RED SOX

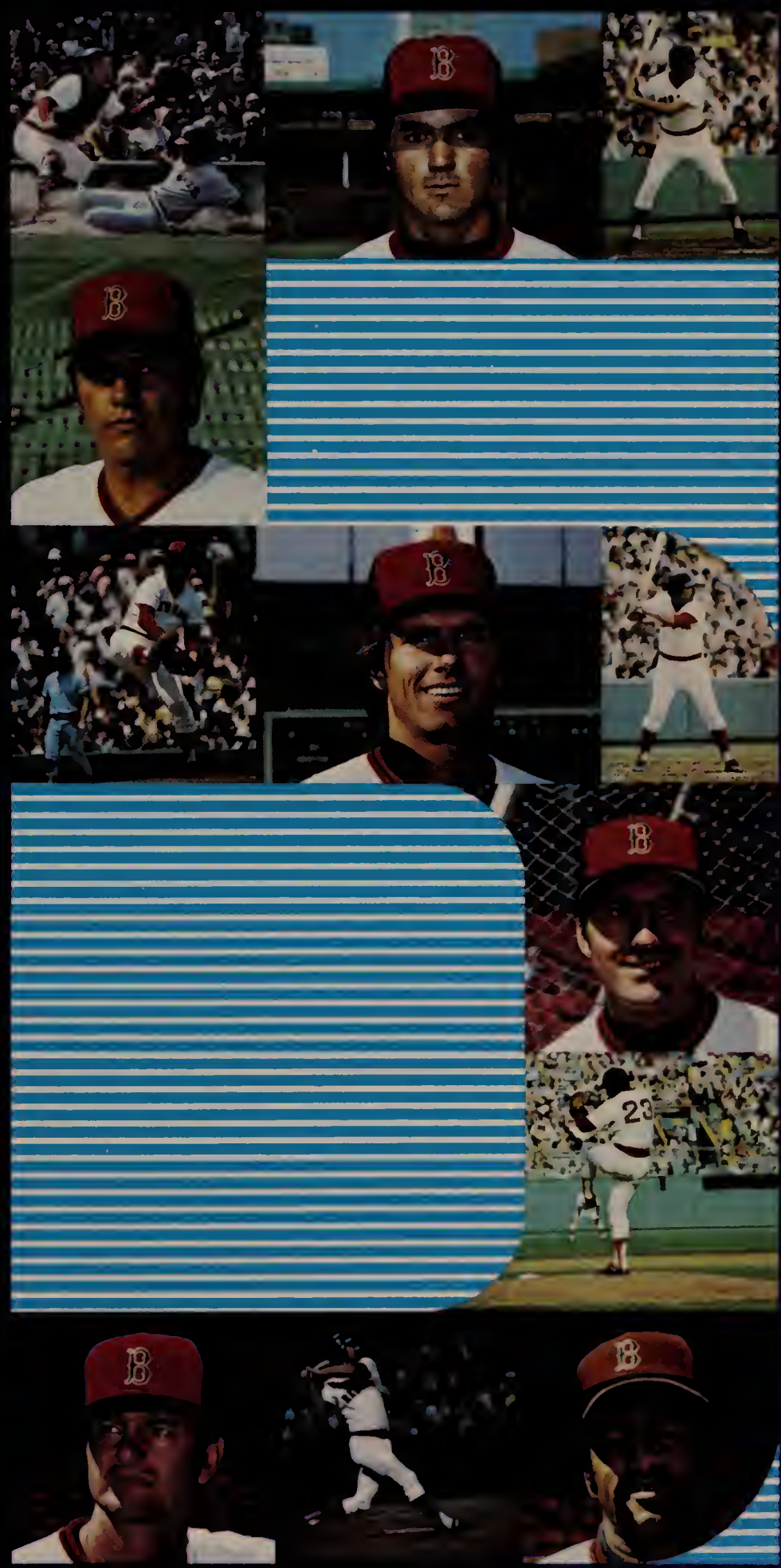

OFFICIAL YEARBOOK

$1.00

KEEP YOUR SOX ON.

It's easier than ever because we're putting your Sox on more than anyone else ever has.

Boston Red Sox 1975 Televised Schedule

DAY	DATE		TEAM	TIME
April				
Fri	11	at	Baltimore	2:00
Sat	12	at	Baltimore	2:00
Sun	13	at	Baltimore	2:00
Tues	15	at	New York	2:00
Wed	16	at	New York	2:00
Sat	19	vs	Baltimore	2:00
Sun	20	vs	Baltimore	2:00
Fri	25	at	Detroit	9:00
Sat	26	at	Detroit	3:15
Sun	27	at	Detroit	1:30
May				
Sat	3	vs	Detroit	2:00
Sun	4	vs	Detroit	2:00
Mon	5	at	Cleveland	7:30
Tues	6	at	Cleveland	7:30
Wed	7	at	Cleveland	7:30
Sat	17	vs	Kansas City	2:00
Sun	18	vs	Kansas City	2:00
Sat	24	vs	California	2:00
Sun	25	vs	California	2:00
Mon	26	at	Texas	9:00
Tues	27	at	Texas	9:00
Wed	28	at	Texas	9:00
Fri	30	at	Minnesota	9:00
Sat	31	at	Minnesota	2:15
June				
Sun	1	at	Minnesota	2:15
Sat	7	vs	Minnesota	2:00
Sun	8	vs	Minnesota	2:00
Wed	11	at	Chicago	9:00
Thurs	12	at	Chicago	9:00
Fri	13	at	Kansas City	7:00*
Sat	14	at	Kansas City	8-30
Sun	15	at	Kansas City	2:30
Tues	17	at	Detroit	8:00
Wed	18	at	Detroit	8:00
Fri	20	at	Baltimore	7:30
Sat	21	at	Baltimore	2:00
Sun	22	at	Baltimore	2:00*
Sat	28	vs	New York	2:00
Sun	29	vs	New York	2:00
July				
Wed	2	at	Milwaukee	7:00*
Thurs	3	at	Milwaukee	8:30
Fri	4	at	Cleveland	7:30
Sat	5	at	Cleveland	2:00
Sun	6	at	Cleveland	1:00*
Sat	12	vs	Texas	2:00
Sun	13	vs	Texas	2:00
Sat	19	at	Texas	9:00
Sun	20	at	Texas	9:00
Tues	22	at	Minnesota	9:00
Wed	23	at	Minnesota	9:00
Thurs	24	at	Minnesota	2:15
Fri	25	at	New York	8:00
Sat	26	at	New York	2:00
Sun	27	at	New York	1:00*
August				
Sat	2	vs	Detroit	2:00
Sun	3	vs	Detroit	2:00
Wed	6	at	Milwaukee	8:30
Thurs	7	at	Milwaukee	2:30
Fri	8	at	Oakland	11:00
Sat	9	at	Oakland	4:30
Sun	10	at	Oakland	4:30
Fri	15	at	Chicago	9:00
Sat	16	at	Chicago	2:15
Sun	17	at	Chicago	1:30*
Tues	19	at	Kansas City	8:30
Wed	20	at	Kansas City	8:30
Sat	23	vs	Chicago	2:00
Sun	24	vs	Chicago	2:00
Sun	31	vs	Oakland	2:00
September				
Wed	3	at	Baltimore	7:30
Thurs	4	at	Baltimore	7:30
Fri	5	at	Milwaukee	8:30
Sat	6	at	Milwaukee	2:30
Sun	7	at	Milwaukee	2:00*
Mon	8	at	Cleveland	7:30
Tues	9	at	Cleveland	7:30
Sat	13	vs	Milwaukee	2:00
Sun	14	vs	Milwaukee	2:00
Fri	19	at	Detroit	8:00
Sat	20	at	Detroit	2:15
Sun	21	at	Detroit	1:30
Mon	22	at	New York	8:00
Tues	23	at	New York	8:00
Wed	24	at	New York	8:00
Sat	27	vs	Cleveland	2-00
Sun	28	vs	Cleveland	2:00

*Double-Header

TV 38

BROADCAST OF CHAMPIONS.

Welcome TO FENWAY FUN . . .

DAY

NIGHT

Index

Welcome to Fenway Fun..... 1
There's Always Action at Fenway.. 2, 3
The Manager and Coaches..... 5
The Players 6-17
The Rookies 17-20
The Invitees 21
Spring Training Roster 22
The Brass and Front Office..... 23
Behind the Scenes at Fenway Park.. 24
The Red Sox Farm System..... 25
The Voices of the Red Sox..... 26
The Boston Press..... 27
1974 Highlights and Specials 28-29
Red Sox Nostalgia 30-31
Red Sox Players 1901-1974 32-34
More Red Sox Nostalgia 35-37
1974 Red Sox Father-Son-Daughter.. 38
Red Sox Family Candids..... 39
Ticket and Game Information..... 40

Editor: Bill Crowley
Assistant Editor: Dick Bresciani

CREDITS:

Photos: Jerry Buckley, Dick Raphael, Boston Public Library

Design: Millard Taylor

Printing: Congraf, Needham Heights, Mass.

Distribution: Mullare News Agency, Brockton, Mass.

Additional copies may be obtained by sending
$1.00 plus 50 cents to cover mailing costs to:
RED SOX YEARBOOK — FENWAY PARK — BOSTON, MASS. 02215

All rights to the reproduction and distribution of the
RED SOX YEARBOOK are reserved by the Boston Red Sox.

There's Always Action AT FENWAY!

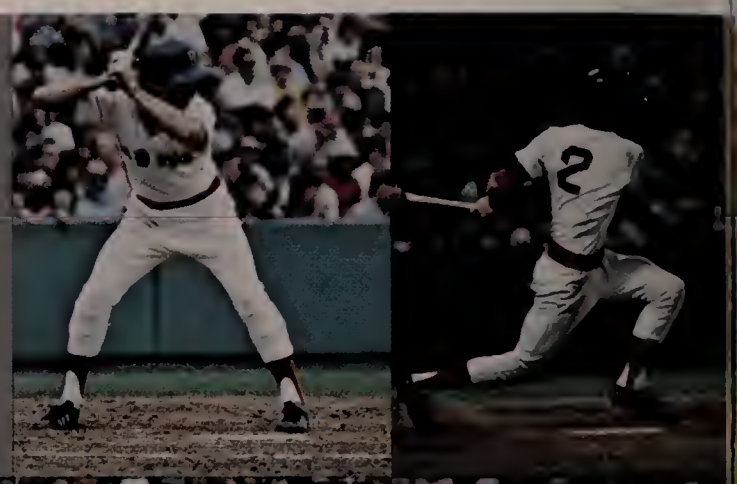

HITTING

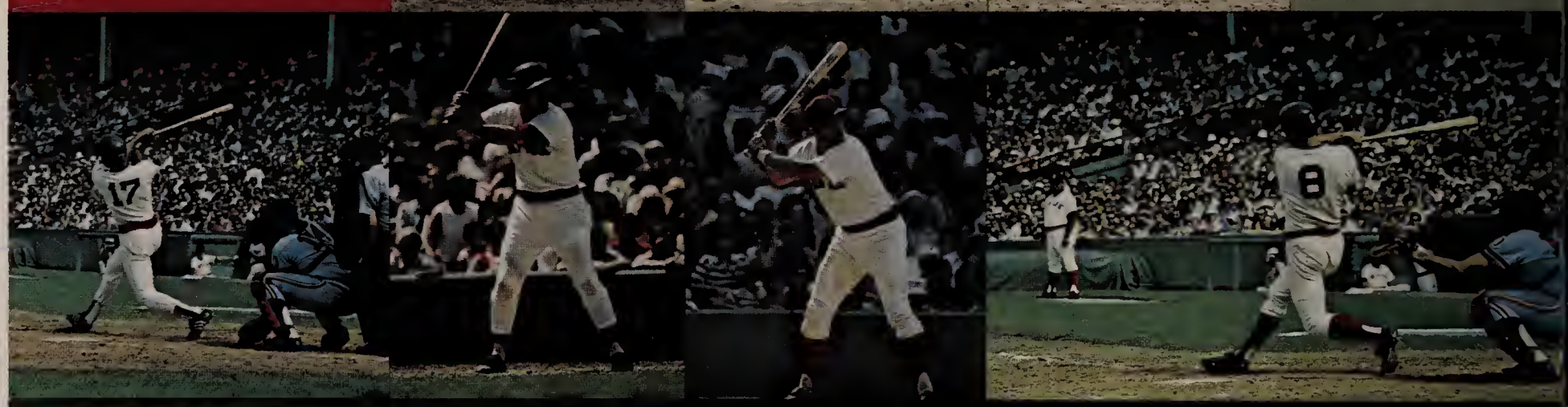

CLOSE PLAYS

PITCHING

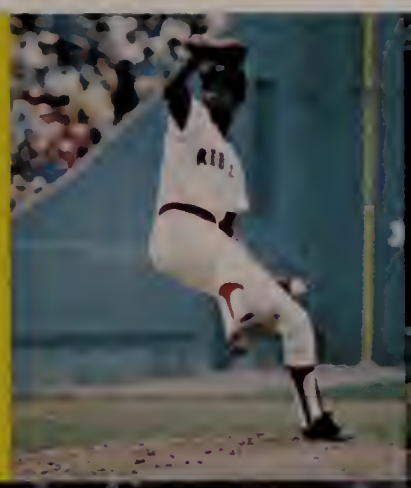

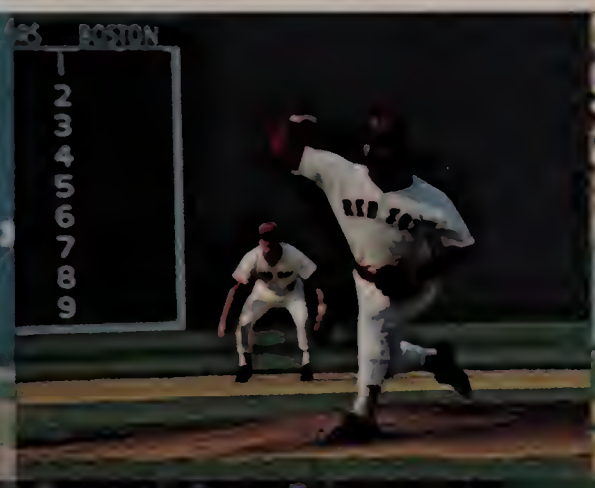

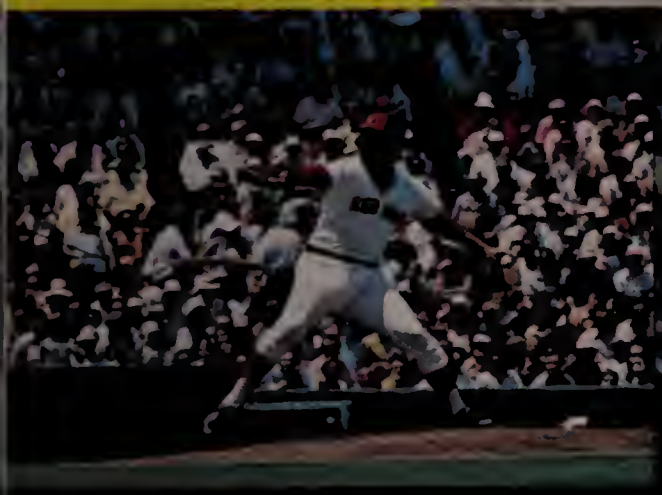

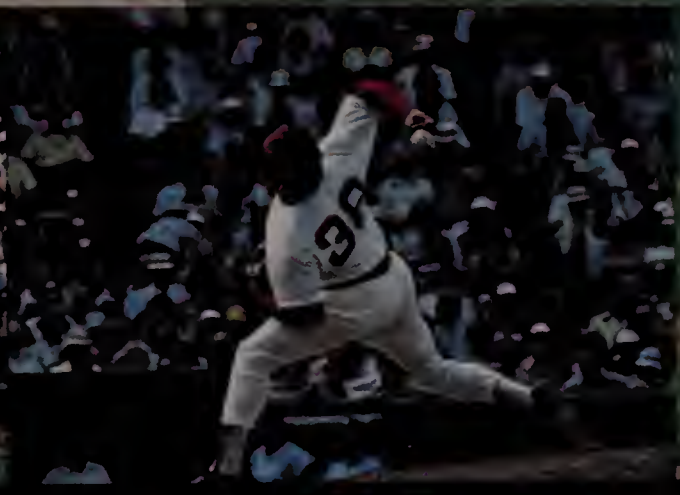

FAMILIAR FACES

RHUBARBS

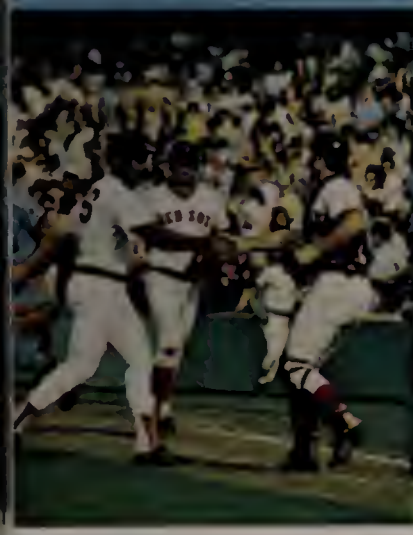

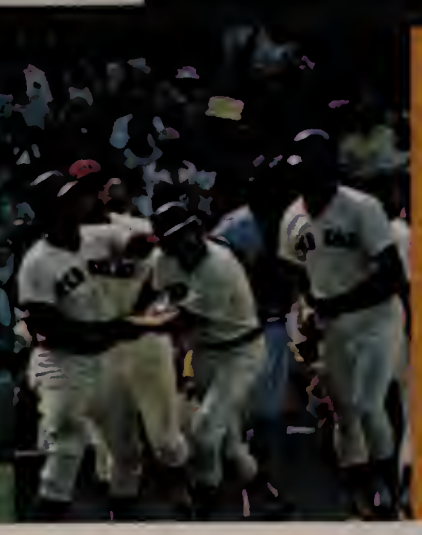

CONGRATULATIONS

CATCH EVERY RED SOX GAME ON WHDH

Join Ned Martin and Jim Woods for exciting baseball play-by-play of every Red Sox game only on Radio 85. Ned and Jim are professional sportscasters dedicated to the most accurate, informative and colorful baseball broadcasting in the country.

It's WHDH's 30th year as Voice of the Boston Red Sox. We have the longest team and radio station relationship of anyone in the American League. We celebrate our 30th Anniversary with the Red Sox by joining all of New England in the Red Sox Diamond Jubilee.

WHDH SOX IT TO YOU!

THE MANAGER

Johnson

DARRELL DEAN

Age: 47, Turns 48 Aug. 25; Born: August 25, 1927, Ord. Neb. Ht.: 6'1"; Wt.: 190 lbs. Green eyes, Brown hair. Bats and Throws: Right. Home: Pinole, Calif. Married Dixie Anna Brown. Children: Dara Kaye 6/4/52, Denise Gail 9/26/54, Douglas Paul 11/30/58, Deana Ann 7/11/65.

In late August of 1974, when the Red Sox were seven games in front in the American League East, Darrell was a leading candidate for A.L. "Manager of the Year" in his rookie season as Red Sox manager. Unfortunately, Red Sox bats went cold and the club quickly fell out of contention, as did Johnson's chances for the award.

He took over in 1974 after two outstanding seasons directing Red Sox triple A clubs in Louisville and Pawtucket. Louisville won the International League pennant in 1972, and Pawtucket, after losing the pennant by one game in 1973, went on to win the Governor's Cup and the Junior World Series.

Darrell first became a minor league manager after a long major league career as a catcher with the St. Louis Browns, the White Sox, the Yankees, the Cardinals, the Phillies, Cincinnati and Baltimore. He won his first pennant with Elmira of the Eastern League in 1966, scouted for the Yankees in 1967, and was pitching coach for the Red Sox under Dick Williams in 1968 and 1969.

He had developed many of the Red Sox youngsters in 1972 and 1973 and relied on them in 1974. They will also form the nucleus of the 1975 Red Sox team.

THE COACHES

Bryant

DONALD RAY (DON)

Age: 33, Turns 34 July 13; Born: July 13, 1941, Jasper, Fla. Ht.: 6'6"; Wt.: 205 lbs. Blue eyes, Brown hair. Bats and Throws: Right. Home: Jacksonville, Fla.

"The Bear" is back for his second season as Red Sox bullpen coach. He served as a player-coach under Johnson at Pawtucket in 1973 and came to the Red Sox first in 1971 after a long minor league career and brief stints with the Cubs in 1966 and Houston in 1969 and 1970. He caught Don Wilson's no-hitter over Cincinnati on May 1, 1969.

Don is an off-season barber and starred in football, basketball and baseball at Paxon High in Jacksonville, Fla. before entering professional baseball.

Pesky

JOHN MICHAEL (JOHNNY)

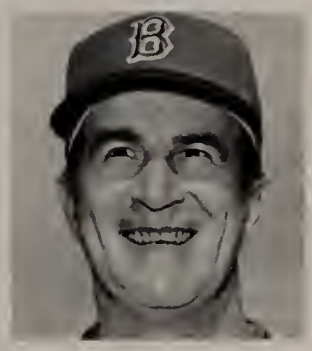

Age: 55, Turns 56 Sept. 27; Born: September 27, 1919, Portland, Ore. Ht.: 5'9"; Wt.: 170 lbs. Brown eyes, Brown hair. Bats: Left; Throws: Right. Home: Swampscott, Mass. Married Ruth Hickey. Children: David 12/19/52.

One of the all-time favorite members of the Red Sox, Johnny returns to uniform after six years as a member of the Red Sox broadcasting and television team. He will be the Red Sox first base coach and hitting instructor.

He set a couple of Red Sox all-time records as a player . . . most hits by a rookie (205) and most singles in a season (172) . . . and spent most of his 10-year major league career with Boston and later with Detroit and Washington. He coached under Ralph Houk in Denver in 1955, managed in the Detroit farm system from 1956 through 1960, and then managed Seattle for the Red Sox in 1961 and 1962. He was the Red Sox manager for the 1963 and 1964 seasons. Pesky served as a coach for the Pirates and a manager in their system before joining the Red Sox broadcast crew in 1969.

In recent years, he has worked with young hitters on Red Sox minor league teams in the spring and late in 1974 he spent considerable time with such Red Sox youngsters as Rick Miller, Dwight Evans, Rick Burleson and Tim Blackwell.

Popowski

EDWARD J. (EDDIE)

Age: 61, Turns 62 Aug. 20; Born: August 20, 1913, Sayreville, N. J. Ht.: 5'4"; Wt.: 155 lbs. Bats and Throws: Right. Home: Sayreville, N. J. Blue eyes, Brown hair. Married Mary Joan Howley, Dec. 26, 1941. Children: Carole 4/7/43, Terry 7/22/45, Rickey 9/15/52, Randy 8/8/54, Sherry 9/10/57.

"Pop" returns for his ninth season with the Red Sox staff. He will be a special assignment coach after serving as third base coach for seven years and first base traffic director last season. He has now been connected with the Red Sox for well over 30 years as an infielder, scout, minor league manager and coach. In 21 years as a Red Sox minor league manager, his clubs finished out of the first division only seven times and he directed four pennant winners. He also managed the Red Sox entry in the Florida Instructional League for several seasons. Earlier, before signing, he had played for the famed House of David bearded team of the early 1930's.

Williams

STANLEY WILSON (STAN)

Age: 38, Turns 39 Sept. 14; Born: September 14, 1936, Enfield, N. H. Ht.: 6'4"; Wt.: 225 lbs. Brown eyes, Brown hair. Bats and Throws: Right. Home: Lakewood, Calif. Married Elaine Milender. Children: Stanley Jr. 7/29/58, Shawn LaRae 1/16/60.

Stan comes back to the major leagues as a coach after a highly successful first year as a manager when he led the Bristol Red Sox to the Eastern League regular-season championship in 1974. He was a long-time major league pitcher from 1958 through 1972 with the Dodgers, Indians, Twins, Cardinals, Yankees and Red Sox and pitched for Darrell Johnson in Louisville in 1972.

As manager at Bristol, he is credited with speeding the development of a young pitching staff, especially Steve Barr, Chuck Ross and Jim Wright, all on the current Red Sox roster. He activated himself to pitch in several games for Bristol and fired a seven-inning no-hitter.

Zimmer

DONALD WILLIAM (ZIM)

Age: 44; Born: January 17, 1931, Cincinnati, Ohio. Ht.: 5'9"; Wt.: 185 lbs. Green eyes, Brown hair. Bats and Throws: Right. Home: Treasure Island, Fla. Married Jean Carol Bauerle. Children: Thomas 6/30/52, Donna 3/14/54.

Don returns for his second season as Red Sox third base coach. He became a minor league player-manager in 1967 after 12 major league seasons as an infielder with the Dodgers, Cubs, Mets, Cincinnati and Washington. He and Johnson were teammates briefly with Cincinnati.

He managed in the minor leagues until 1971, when he became third base coach with Montreal. In 1972 he started as a coach for the San Diego Padres, succeeded Preston Gomez (now manager of Houston) in April and directed the Padres through the 1973 season.

A hustler himself as a player, and an advocate of aggressive baserunning, Don had the Red Sox going for the extra base throughout 1974. His son, Tom, is a catcher in the St. Louis Cardinal system.

THE PLAYERS

Barr

STEVEN CHARLES (STEVE)

Pitcher

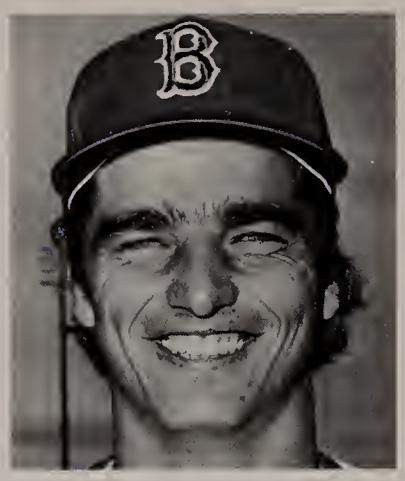

Age: 23, Turns 24 Sept. 8; Born: September 8, 1951, St. Louis, Mo. Ht.: 6'4"; Wt.: 190 lbs. Blue eyes, Brown hair. Bats and Throws: Left. Home: Carson, Calif. Signed by Scout Joe Stephenson, June 22, 1969. Married Katherine Ann Krieger. Children: Christopher Tobin 3/16/74.

After five years, when his progress was hampered by injuries and military service, Steve put it all together last year under Stan Williams at Bristol and became another unanimous selection for the Eastern League All Star team. In 1974, after losing his first three, he won 11 in a row and 15 out of 17 for Bristol, came to Boston and despite a month's layoff, pitched a complete-game win for the Red Sox. Not a power pitcher, he has an excellent curve, good control, and his pickoff move caught 20 runners off first last year. He is very likely to move into Boston's starting rotation in 1975, after gaining additional experience this winter with Escogido of the Dominican League.

He had been MVP as a pitcher-first baseman for Carson High before being selected as the Red Sox 7th pick in the 1969 free agent draft.

Year	Club	G	GS	CG	W-L	SV	IP	H	R	ER	BB	SO	ERA
1969	Jamestown	9	7	0	0-4	0	28	34	35	26	30	21	8.36
1970	Greenville	15	15	1	3-4	0	74	72	52	36	55	61	4.38
1971	Winter Haven	10	5	1	1-1	0	36	38	29	24	32	22	6.00
1972	Winston-Salem	19	19	7	8-9	0	118	102	64	55	45	79	4.19
1973	Bristol	20	20	7	7-10	0	132	117	62	47	73	95	3.20
	Pawtucket	3	3	1	1-0	0	14	18	10	9	6	9	5.79
1974	Bristol	25	24	15	16-8	0	191	143	62	52	80	155	2.45
	Boston	1	1	1	1-0	0	9	7	4	4	6	3	4.00
Major Lg. Tot.		1	1	1	1-0	0	9	7	4	4	6	3	4.00

Beniquez

JUAN JOSE (JUAN)

Outfielder

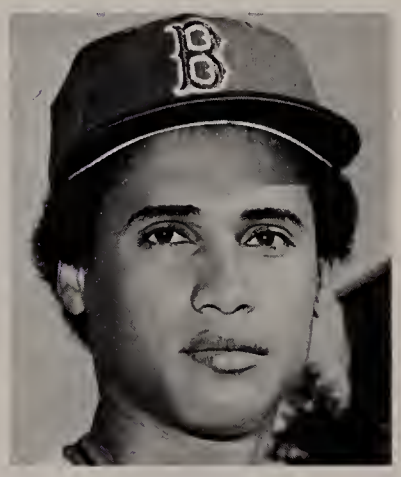

Age: 24, Turns 25 May 13; Born: May 13, 1950, San Sebastian, Puerto Rico. Ht.: 5'11"; Wt.: 165 lbs. Brown eyes, Black hair. Bats and Throws: Right. Home: San Sebastian, P.R. Signed by Scout Pedro Vasquez, Oct. 1, 1968. Married Irma Luz Gonzalez Nieves. Children: Juan Jr. 4/3/69, Irma Dannette 9/21/73.

In his first full year in the majors Juan made the transition from the infield to center field very well, at times playing sensationally. He separated his right shoulder making a diving catch in July, missed 23 games and later missed six games because of a death in his family.

Offensively, he had fairly consistent figures, hitting very well (.311) vs. left-handers, but didn't get on base often enough to take advantage of his speed. He was a solid hitter once again for Santurce in the Puerto Rican winter league this year, where he has consistently been a star.

Year	Club	G	AB	R	H	2B	3B	HR	RBI	AVE.	BB	SO	E	SB
1969	Winter Haven	120	426	59	111	15	14	2	59	.261	76	78	49	16
	Winston-Salem	2	10	0	2	0	0	0	0	.200	0	4	0	0
1970	Winston-Salem	92	335	53	91	12	2	9	37	.272	38	68	35	30
	Pawtucket	56	233	29	58	5	3	4	25	.249	15	41	29	13
1971	Louisville	132	534	82	149	12	16	4	51	.279	41	81	55	30
	Boston	16	57	8	17	2	0	0	4	.298	3	4	6	3
1972	Louisville	66	277	40	82	10	7	5	32	.296	22	43	21	20
	Boston	33	99	10	24	4	1	1	8	.242	7	11	14	2
1973	Pawtucket	131	440	80	131	24	2	13	52	.298	50	54	21	25
1974	Boston-a	106	389	60	104	14	3	5	33	.267	25	61	6	19
Major Lg. Tot.		155	545	78	145	20	4	6	45	.266	35	76	26	24

a-On Disabled List from July 5 to July 28, 1974 with shoulder separation.

Burleson

RICHARD PAUL (RICK)

Shortstop

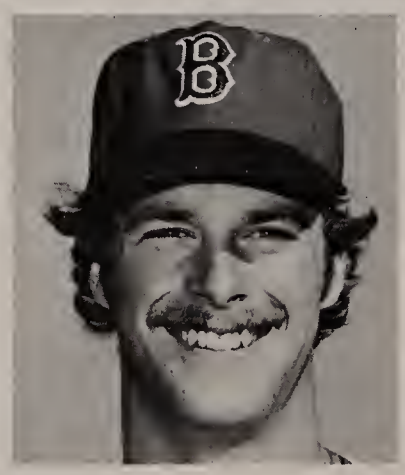

Age: 23, Turns 24 Apr. 29; Born: April 29, 1951, Lynwood, Calif. Ht.: 5'10"; Wt.: 165 lbs. Green eyes, Brown hair. Bats and Throws: Right. Home: Acton, Mass. Signed by Scout Joe Stephenson, Feb. 2, 1970. Married Karen Crofoot.

The Red Sox "Rookie of the Year" in 1974 when his aggressive style of play earned him the nickname of "Rooster," he played well at shortstop and second and his .284 average was third highest on the club. After joining the club on April 30th, he led the Red Sox in hitting with men on base and advancing runners. Some observers believe his major league future will be at second base and everyone is sure he will be a major leaguer for a long time to come.

He starred in Little League, Pony and Colt Leagues, played shortstop for the Connie Mack World Champions of 1969, and played on two Coast League champions at Warren High of Downey, California, before signing with the Sox in 1970.

Year	Club	G	AB	R	H	2B	3B	HR	RBI	AVE.	BB	SO	E	SB
1970	Winter Haven	118	419	42	92	13	4	1	29	.220	49	72	38	6
1971	Greenville	29	118	24	31	4	2	2	12	.263	10	15	11	6
	Winston-Salem	77	299	35	82	14	2	4	30	.274	15	31	23	2
1972	Pawtucket	136	488	59	115	26	0	9	51	.236	71	71	23	3
1973	Pawtucket	146	477	58	120	20	1	6	45	.252	36	68	25	4
1974	Pawtucket	10	41	7	14	4	0	1	4	.341	1	1	3	0
	Boston	114	384	36	109	22	0	4	44	.284	21	34	21	3
Major Lg. Tot.		114	384	36	109	22	0	4	44	.284	21	34	21	3

Age: 27, Turns 28 Aug. 5; Born: August 5, 1947, Detroit, Mich. Ht.: 6'; Wt.: 175 lbs. Brown eyes, Black hair. Bats: Left; Throws: Right. Home: Allen Park, Mich. Married Susan Phillips. Children: Tracy Ann 7/19/73.

Bernie found the wall in Fenway Park to his liking and he showed good run production in April and May when he slugged nine of his season's total of 12 home runs (six of them at Fenway) and had over half (35) of his season total of 61 RBI. He then tailed off and was an infrequent performer during the late weeks of the season.

After being drafted number one, ahead of Johnny Bench in 1965, he became the National League "Rookie of the Year" with Cincinnati in 1970, but hasn't come back to his 1970 figures since. His 12 HR and 61 RBI of 1974 are his second-best major league totals, but he struck out a personal high of 90 times. With the wealth of young outfield talent on the Red Sox, he will face a stiff fight to be a regular. At Livonia Franklin High in Michigan he was All State in baseball and starred in basketball and football before signing.

Year	Club	G	AB	R	H	2B	3B	HR	RBI	AVE.	BB	SO	E	SB
1965	Tampa	71	211	25	46	2	4	0	19	.218	52	69	16	3
1966	Peninsula	132	402	66	108	30	1	15	57	.269	108	100	41	6
1967	Knoxville	93	279	23	56	5	7	2	27	.201	43	71	31	3
1968	Asheville	127	417	87	117	20	7	20	66	.281	91	116	9	16
1969	Indianapolis	111	404	83	145	37	2	21	76	.359	69	99	6	7
	Cincinnati	4	3	0	0	0	0	0	0	.000	0	2	0	0
1970	Cincinnati	125	365	54	113	19	3	21	63	.310	94	77	4	10
1971	Cincinnati	106	310	33	68	20	1	5	20	.219	54	56	3	2
1972	Cincinnati-a	19	21	2	3	0	0	0	0	.143	6	3	0	0
	St. Louis	99	302	42	78	13	1	7	34	.258	57	56	6	0
1973	St. Louis-b	111	308	42	88	18	0	8	40	.286	58	52	4	2
1974	Boston	117	338	40	84	20	0	12	61	.249	58	90	1	4
Nat. Lg. Tot.		464	1309	173	350	70	5	41	157	.267	269	246	17	14
Am. Lg. Tot.		117	338	40	84	20	0	12	61	.249	58	90	1	4
Major Lg. Tot.		581	1647	213	434	90	5	53	218	.264	327	336	18	18

a-Traded to St. Louis for first-baseman Joe Hague, May 18, 1972.

b-Traded to the Red Sox with pitcher Rick Wise for outfielder Reggie Smith and pitcher Ken Tatum, October 26, 1973.

Cater

DANNY ANDERSON (DANNY)

First Baseman

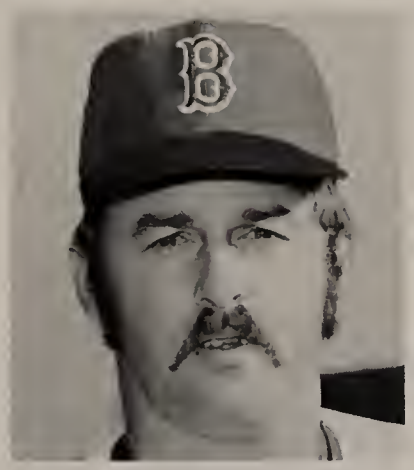

Age: 26, Turns 27 May 23; Born: May 23, 1948, Swift Current, Sask., Canada. Ht.: 6'1"; Wt.: 195 lbs. Brown eyes, Brown hair. Bats and Throws: Right. Home: St. Petersburg, Fla. Married Kathleen Kubicki. Children: Michelle Annette 5/27/69, Michael David 9/3/70.

At times Reggie looked as good as expected when the Red Sox made him the key to their second major deal with the Cardinals in December of 1973, but overall he had a disappointing season. He had a career high of 41 appearances (27 starts) but also negative career highs in ERA, earned runs and walks. Throughout the season, he had problems with his weight and has been ordered to trim down for the 1975 spring campaign.

Before signing with the Cardinals, he was athlete of the year at Beaver River High School in Cold Lake, Alberta, Canada, starring in curling and setting Alberta javelin records. Attracted baseball scouts when he pitched a no-hitter for the Moose Jaw Babe Ruth League Phillies in 1961. In 1971 he was the National League "Rookie Pitcher of the Year."

Year	Club	G	GS	CG	W-L	SV	IP	H	R	ER	BB	SO	ERA
1966	Eugene	11	1	0	0-1	0	18	16	11	11	16	16	5.50
	St. Petersburg	3	0	0	0-0	0	5	3	0	0	2	2	0.00
1967	St. Petersburg	2	2	0	0-2	0	11	9	6	6	3	4	4.91
	Lewiston	20	19	11	8-10	0	146	125	75	47	64	82	2.90
1968	St. Petersburg	27	27	10	15-10	0	185	152	71	57	68	135	2.77
1969	Arkansas	23	23	13	15-6	0	170	156	75	64	62	103	3.39
	Tulsa	6	6	5	3-3	0	48	39	19	15	23	30	2.81
	St. Louis	1	1	0	0-0	0	4	7	4	4	1	3	9.00
1970	Tulsa	24	23	8	12-8	0	155	165	78	69	49	106	4.01
	St. Louis	16	1	0	0-4	0	26	31	27	22	18	22	7.62
1971	St. Louis	34	34	10	12-12	0	222	238	107	99	53	148	4.01
1972	St. Louis	33	33	11	14-15	0	231	229	120	101	60	153	3.94
1973	St. Louis-a	32	32	6	14-10	0	224	211	88	75	61	122	3.01
1974	Boston	41	27	10	12-14	0	222	234	121	106	69	103	4.31
Nat. Lg. Tot.		116	101	27	40-41	0	707	716	346	301	193	448	3.83
Am. Lg. Tot.		41	27	10	12-14	0	222	234	121	106	69	103	4.31
Major Lg. Tot.		157	128	37	52-55	0	929	950	467	407	262	551	3.94

a-Traded to the Red Sox with pitcher Diego Segui and infielder Terry Hughes for pitchers John Curtis, Mike Garman and Lynn McGlothen, Dec. 7, 1973.

Carbo

BERNARDO (BERNIE)

Outfielder

Age: 35; Born: Feb. 25, 1940, Austin, Texas. Ht.: 5'11"; Wt.: 185 lbs. Hazel eyes, Brown hair. Bats and Throws: Right. Home: Williamsport, Pa. Married Gail A. Hawkins. Children: Dana Anne 6/24/61, Robyn Marie 7/15/62, Amy Lynne 10/14/67.

With Carl Yastrzemski and Cecil Cooper dividing the first base duties, Danny was used primarily as a designated hitter and pinch hitter in 1974 and saw the least amount of action of his major league career. He played this winter for Santurce in Puerto Rico.

He had been a valuable reserve in 1973, filling in at first and third, with a career high of .313, but he will have to bounce back in the spring to hold off the challenge of several Red Sox youngsters. Danny was originally signed by the Phillies after starring in Babe Ruth and high school baseball.

Year	Club	G	AB	R	H	2B	3B	HR	RBI	AVE.	BB	SO	E	SB
1958	Johnson City	68	261	70	90	13	4	14	68	.345	27	28	27	5
1959	Bakersfield	141	594	103	183	38	7	11	99	.308	50	75	37	9
1960	Williamsport	138	542	76	144	33	3	12	69	.266	29	89	12	4
1961	Williamsport	137	562	114	193	28	9	16	80	.343	37	55	36	1
1962	Buffalo	139	524	72	151	21	7	12	67	.288	25	91	11	3
1963	Arkansas	135	471	73	137	23	5	14	58	.291	22	50	9	0
1964	Philadelphia-a-b	60	152	13	45	9	1	1	13	.296	7	15	3	1
1965	Chicago (A)	142	514	74	139	18	4	14	55	.270	32	65	6	3
1966	Chicago-K.C.-c	137	485	50	135	17	4	7	56	.278	28	47	11	4
1967	Kansas City	142	529	55	143	17	4	4	46	.270	34	56	13	4
1968	Oakland	147	504	53	146	28	3	6	62	.290	34	43	5	8
1969	Oakland-d	152	584	64	153	24	2	10	76	.262	28	40	9	1
1970	New York	155	582	64	175	26	5	6	76	.301	34	44	16	4
1971	New York	121	428	39	118	16	5	4	50	.276	19	25	13	0
1972	Boston-e	92	317	32	75	17	1	8	39	.237	15	33	5	0
1973	Boston	63	195	30	61	12	0	1	24	.313	10	22	6	0
1974	Boston	56	126	14	31	5	0	5	20	.246	10	13	0	1
Nat. Lg. Tot.		60	152	13	45	9	1	1	13	.296	7	15	3	1
Am. Lg. Tot.		1207	4264	475	1176	180	28	65	504	.276	244	388	84	25
Major Lg. Tot.		1267	4416	488	1221	189	29	66	517	.276	251	403	87	26

a-On Disabled List from July 23 to September 1, 1964.

b-Traded to Chicago White Sox with shortstop Lee Elia for pitcher Ray Herbert and first baseman Jeoff Long, November 30, 1964.

c-Traded to Athletics with cash for infielder Wayne Causey, May 28, 1966.

d-Traded to Yankees with infielder Ossie Chavarria (assigned to Syracuse) for catcher Frank Fernandez and pitcher Al Downing, December 5, 1969.

e-Traded to Red Sox for pitcher Sparky Lyle and player to be named later (Mario Guerrero), March 1972.

Cleveland

REGINALD LESLIE (REGGIE)

Pitcher

Conigliaro

ANTHONY RICHARD (TONY)

Outfielder

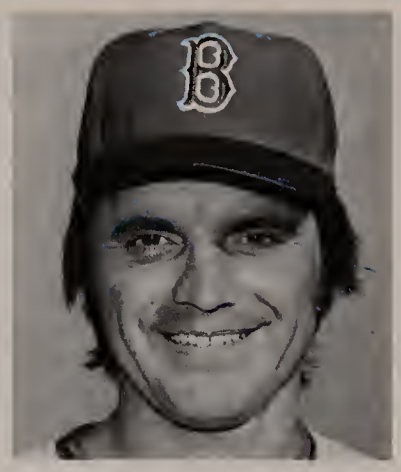

Age: 30; Born: January 7, 1945, Revere, Mass. Ht.: 6′3″; Wt.: 205 lbs. Brown eyes, Brown hair. Bats and Throws: Right. Home: Nahant, Mass. Signed by Scouts Neil Mahoney and Milt Bolling, Sept. 10, 1962.

At his request he has received an invitation to spring training to attempt a comeback after missing three and a half seasons. He hasn't appeared in a major league game since July 9, 1971, but believes his eye problems have improved enough to try again. Tony played briefly for the Angels' Arizona instructional team in the winter of 1973, but refused assignment to a triple A team. He was granted his outright release by California to attempt a comeback with the Red Sox.

He was one of the brightest young stars in the American League, when he jumped to the Red Sox with only one year of minor league experience and then led the A.L. with 32 home runs in his second season. He was a leading contributor to the Red Sox drive for the 1967 pennant until he was struck in the eye by a Jack Hamilton fastball on August 18th. He had to sit out the 1968 season, but was named "Comeback Player of the Year" in 1969 with 20 home runs and 82 RBI. In 1970 he continued with career highs of 36 HR and 116 RBI and that winter was traded to the Angels.

Prior to signing with the Red Sox in 1962, he had been a great all-around athlete at St. Mary's High of Lynn, and MVP in the Hearst Sandlot Tournament in 1962.

Year	Club	G	AB	R	H	2B	3B	HR	RBI	AVE.	BB	SO	E	SB
1963	Wellsville	83	333	65	121	42	4	24	74	.363	26	33	10	6
1964	Boston-a	111	404	69	117	21	2	24	52	.290	35	78	5	2
1965	Boston	138	521	82	140	21	5	32	82	.269	51	116	7	4
1966	Boston	150	558	77	148	26	7	28	93	.265	52	112	7	0
1967	Boston-b	95	349	59	100	11	5	20	67	.287	27	58	3	4
1968	Boston					ON DISABLED LIST								
1969	Boston	141	506	57	129	21	3	20	82	.255	48	111	4	2
1970	Boston-c	146	560	89	149	20	1	36	116	.266	43	93	6	4
1971	California	74	266	23	59	18	0	4	15	.222	23	52	1	3
Major Lg. Tot.		855	3164	456	842	138	23	164	507	.266	279	620	33	19

a-Out of action with fractured right arm, July 26 to Sept. 4, 1964.

b-On Disabled List with fractured cheekbone, Aug. 19 to end of season.

c-Traded to California with catcher Gerry Moses and pitcher Ray Jarvis for pitcher Ken Tatum, outfielder Jarvis Tatum and second baseman Doug Griffin, Oct. 11, 1970.

Cooper

CECIL CELESTER (FLASH)

First Baseman

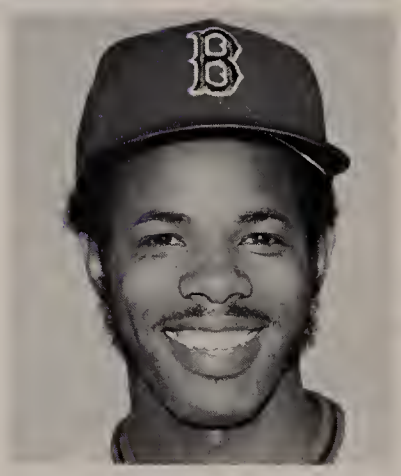

Age: 25; Born: December 20, 1949, Brenham, Texas. Ht.: 6′2″; Wt.: 185 lbs. Brown eyes, Black hair. Bats and Throws: Left. Home: Brenham, Texas. Signed by Scout Dave Philley, June 14, 1968. Married Octavia Scranton.

Cecil divided his first full major league season between first base (74 games) and designated hitter (39 games). Overall he hit .275 (.262 as a DH), not up to his minor league production where he was a consistent .300 hitter. He was the best Red Sox hitter at Fenway Park with a .330 average, but with Carl Yastrzemski firmly entrenched at first base it's likely that Cecil will continue the dual role in 1975. He did have a 10-game hitting streak in July.

He was an All Star in Little League and Pony League teams in Brenham, Texas and a member of two state championship teams before signing.

Year	Club	G	AB	R	H	2B	3B	HR	RBI	AVE.	BB	SO	E	SB
1968	Jamestown	26	84	16	38	6	0	0	6	.452	6	9	1	4
1969	Greenville	62	212	27	63	12	2	1	18	.297	6	27	8	9
1970	Danville-a	114	420	86	141	16	8	3	39	.336	57	65	12	28
1971	Winston-Salem	42	153	31	58	6	3	6	26	.379	21	28	5	5
	Pawtucket	98	367	55	126	21	2	10	60	.343	24	51	12	10
	Boston	14	42	9	13	4	1	0	3	.310	5	4	1	1
1972	Louisville	134	515	86	162	31	9	10	78	.315	45	91	17	4
	Boston	12	17	0	4	1	0	0	2	.235	2	5	0	0
1973	Pawtucket	128	450	68	132	27	1	15	77	.293	49	48	12	11
	Boston	30	101	12	24	2	0	3	11	.238	7	12	4	1
1974	Boston	121	414	55	114	24	1	8	43	.275	32	74	12	2
Major Lg. Tot.		177	574	76	155	31	2	11	59	.270	46	95	17	4

a-Drafted from Red Sox by St. Louis Cardinals in major league draft, December 3, 1970. Returned to Red Sox, April 5, 1971, for half of purchase price of $25,000 when Cards couldn't keep him on their major league club.

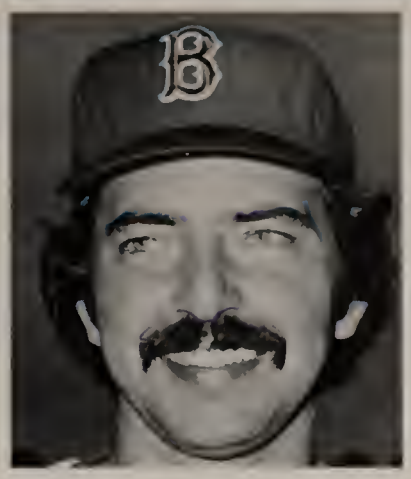

Drago

RICHARD ANTHONY (DICK)

Pitcher

Age: 29, Turns 30 June 25; Born: June 25, 1945, Toledo, Ohio. Ht.: 6'1"; Wt.: 190 lbs. Hazel eyes, Black hair. Bats and Throws: Right. Home: Overland Park, Kan. Married Victoria Mann. Children: Darren 10/11/70.

Dick was slated to be the long man out of the bullpen when the 1974 season started, but when Rick Wise had difficulties, he had to divide his season both as a starter and reliever. He was victimized by poor offensive support all season, or his record would have been much better. He was one of the original players selected by the Kansas City Royals in the expansion draft and was named Royal "Pitcher of the Year" in 1971 when he won 17 games.

Earlier, in the Detroit system, he was an All Star in the Carolina and International Leagues and had a no-hitter for Rocky Mount in 1966. He was All City at Woodward High in Toledo before signing and later attended the University of Detroit and Tampa University.

Year	Club	G	GS	CG	W-L	SV	IP	H	R	ER	BB	SO	ERA
1965	Daytona Beach	14	11	6	4-7	0	80	84	42	29	28	64	3.26
	Rocky Mount	13	8	3	1-7	0	62	66	36	24	30	41	3.48
1966	Rocky Mount	29	26	14	15-9	0	186	144	45	37	49	151	1.79
1967	Montgomery	28	28	12	15-10	0	179	171	65	48	54	134	2.41
	Toledo	1	0	0	0-0	0	3	2	1	1	0	1	3.00
1968	Toledo-a	27	27	9	15-8	0	182	163	77	68	43	146	3.36
1969	K.C.	41	26	10	11-13	1	201	190	95	84	65	108	3.76
1970	K.C.	35	34	7	9-15	0	240	239	110	100	72	127	3.75
1971	K.C.	35	34	15	17-11	0	241	251	84	80	46	109	2.99
1972	K.C.	34	33	11	12-17	0	239	230	88	80	51	135	3.01
1973	K.C.-b	37	33	10	12-14	0	213	252	116	100	76	98	4.23
1974	Boston	33	18	8	7-10	3	176	165	71	68	56	90	3.48
Major Lg. Tot.		215	178	61	68-80	4	1310	1327	564	512	366	667	3.52

a-Selected by K.C. in 4th round of expansion draft, Oct. 15, 1968.
b-Traded to Red Sox for pitcher Marty Pattin, Oct. 24, 1973.

Evans

DWIGHT MICHAEL (DEWEY)

Outfielder

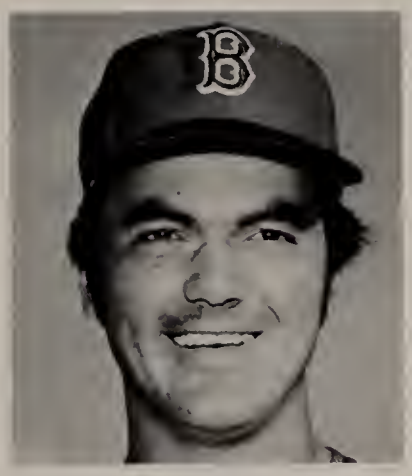

Age: 23; Born: November 3, 1951, Santa Monica, Calif. Ht.: 6'3"; Wt.: 205 lbs. Brown eyes, Brown hair. Bats and Throws: Right. Home: Reading, Mass. Signed by Scout Joe Stephenson, June 15, 1969. Married Susan Ann Severson. Children: Timothy Scott 2/14/73.

He's established now as one of the best all-around right fielders in the league after his second complete year with the Red Sox. Dewey made only 3 errors all year, two on August 29th in Chicago, which broke a 191-game errorless string. He tied a league record with nine putouts in one game and set a new league record for right fielders with 10 putouts in extra innings in September.

At the plate he was one of the most consistent hitters on the Sox, especially in clutch situations, and has a long and bright major league future. As insurance for 1975, he worked with the Florida Instructional Team at third base under Frank Malzone last Fall. Originally, he signed as a third baseman with the Sox, after a great career as a youngster with Little League, Pony League and high school ball, when he also pitched. At Chatsworth High he was All League for two years and MVP in 1969.

Year	Club	G	AB	R	H	2B	3B	HR	RBI	AVE.	BB	SO	E	SB
1969	Jamestown	34	100	13	28	3	2	1	12	.280	18	24	2	0
1970	Greenville	108	355	69	98	14	11	7	68	.276	55	66	6	1
1971	Winston-Salem	118	402	63	115	20	4	12	63	.286	72	84	10	7
1972	Louisville	144	496	90	149	23	8	17	95	.300	90	107	6	1
	Boston	18	57	2	15	3	1	1	6	.263	7	13	0	0
1973	Boston	119	282	46	63	13	1	10	32	.223	40	52	1	5
1974	Boston	133	463	60	130	19	8	10	70	.281	38	77	3	4
Major Lg. Tot.		270	802	108	208	35	10	21	108	.259	85	142	4	9

Fisk

CARLTON ERNEST (PUDGE)

Catcher

Age: 27; Born: Dec. 26, 1947, Bellows Falls, Vt. Ht.: 6′2″; Wt.: 210 lbs. Hazel eyes, Brown hair. Bats and Throws: Right. Home: Raymond, N. H. Signed Feb. 3, 1967, by Scout Jack Burns, after being Red Sox number one selection in winter draft. Married Linda Lee Foust. Children: Carlyn 9/26/70, Carson 2/20/72.

"Pudge" will have few happy memories of the 1974 season. He missed the first 17 games of the season because of a serious groin injury suffered in spring training, and then was on his way to his second straight runaway year as the best catcher in the league when he tried to block Leron Lee from scoring the winning run in the ninth inning in Cleveland on June 28th. He suffered torn cartilages which required surgery and was out for the year.

His value to the Red Sox is best indicated by the fact that he was the fourth leading home run hitter on the club despite missing 108 games of the season. By season's end, he was taking batting practice and jogging and has undergone a whole winter of special conditioning to make him ready for 1975.

In 1972, he was the first unanimous choice as "Rookie of the Year." In 1973 he was one of the leading vote-getters as the league All Star catcher, but did have a second-half slump.

His nickname "Pudge" has been with him since childhood and through his days at Charlestown, N. H. High where he starred in baseball, basketball and soccer. He was attending the University of New Hampshire on a basketball scholarship when the Red Sox selected him number one in the midwinter draft in 1967.

Year	Club	G	AB	R	H	2B	3B	HR	RBI	AVE.	BB	SO	E	SB
1967	Greenville					IN MILITARY SERVICE								
1968	Waterloo	62	195	31	66	11	2	12	34	.338	21	49	8	3
1969	Pittsfield	97	309	38	75	18	3	10	41	.243	33	60	22	2
	Boston	2	5	0	0	0	0	0	0	.000	0	2	0	0
1970	Pawtucket	93	284	43	65	18	1	12	44	.229	42	66	7	6
1971	Louisville	94	308	45	81	10	4	10	43	.263	35	61	13	5
	Boston	14	48	7	15	2	1	2	6	.313	1	10	2	0
1972	Boston	131	457	74	134	28	9	22	61	.293	52	83	15	5
1973	Boston	135	508	65	125	21	0	26	71	.246	37	99	14	7
1974	Boston-a	52	187	36	56	12	1	11	26	.299	24	23	6	5
Major Lg. Tot.		334	1205	182	330	63	11	61	164	.274	114	217	37	17

a-On Disabled List from June 28, 1974 to end of season with injured left knee.

Griffin

DOUGLAS LEE, JR. (DUDE)

Second Baseman

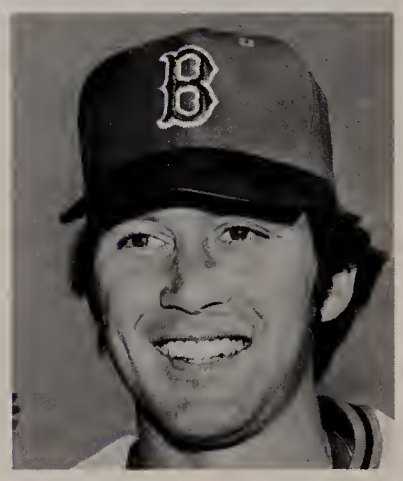

Age: 27, Turns 28 June 4; Born: June 4, 1947, South Gate, Calif. Ht.: 6′; Wt.: 160 lbs. Green eyes, Brown hair. Bats and Throws: Right. Home: Peabody, Mass. Married Nancy Lynn Harp. Children: Natalie 3/16/69, Chad Douglas 1/24/71.

For the fourth straight year, Doug was disabled by an injury. This time he was hit over the left ear by a Nolan Ryan fastball on April 30th and missed 51 games. At the time he was the Red Sox hottest hitter (.347) and had a team season's high 15-consecutive-game hitting streak to his credit.

He never got back to his April average after his return, and at season's end he was operated on successfully for a herniated disc which had caused him back problems throughout his career. When he has avoided injuries he has fielded sensationally at second base for Boston and with his back problems eliminated it is hoped he will return stronger than ever.

Before being signed by the Angels, he was a four-letter winner at El Monte High. Later he spent two years in the Navy, playing with the Hawaii team which finished second in the National Baseball Congress tournament at Wichita. Doug had his best minor league year in 1970 under Chuck Tanner with Hawaii of the Pacific Coast League.

Year	Club	G	AB	R	H	2B	3B	HR	RBI	AVE.	BB	SO	E	SB
1965	Idaho Falls	31	70	9	14	2	1	0	8	.200	15	15	6	2
1966	Quad Cities	98	373	66	103	17	5	0	33	.276	39	35	17	8
1967-68						IN MILITARY SERVICE								
1969	Quad Cities	60	224	36	56	10	0	4	23	.250	23	13	10	5
	El Paso	50	182	33	56	3	3	1	11	.308	22	16	7	7
1970	Hawaii	139	552	119	180	20	7	9	60	.326	46	34	23	35
	Calif.-a	18	55	2	7	1	0	0	4	.127	6	5	2	0
1971	Boston-b	125	483	51	118	23	2	3	27	.244	31	45	9	11
1972	Boston-c	129	470	43	122	12	1	2	35	.260	45	48	15	9
1973	Boston-d	113	396	43	101	14	5	1	33	.255	21	42	6	7
1974	Boston-e	93	312	35	83	12	4	0	33	.266	28	21	9	2
Major Lg. Tot.		478	1716	174	431	62	12	6	132	.251	131	161	41	29

a-Traded to Red Sox from California Angels along with Ken Tatum and Jarvis Tatum for Tony Conigliaro, Jerry Moses, and Ray Jarvis on October 11, 1970.
b-On Disabled List from June 30 to July 27, 1971 with sore back.
c-On Disabled List from Aug. 9 to Sept. 1, 1972 with broken hand.
d-On Disabled List from May 25 to July 13, 1973 with broken hand.
e-On Disabled List from April 30 to July 1, 1974 with concussion.

Age: 25, Turns 26 Sept. 28; Born: Sept. 28, 1949, Santo Domingo, D. R. Ht.: 5'10"; Wt.: 155 lbs. Brown eyes, Black hair. Bats and Throws: Right. Home: Santo Domingo. Married Teresa de Jesus. Children: Mario Miguel Jr. 7/26/71.

Mario opened the season at shortstop but by early July, when Doug Griffin returned to action at second base, Rick Burleson moved in at the shortstop position and Guerrero saw very little action the rest of the way. As he had in 1973, at times Mario fielded sensationally at short, but his hitting didn't improve enough for a regular job.

Again this winter he played for Escogido in his native Dominican Republic and will have to battle to retain his utility position on the club. He attended LaSalle College in Santo Domingo before signing with the Yankees.

Year	Club	G	AB	R	H	2B	3B	HR	RBI	AVE.	BB	SO	E	SB
1968	Ft. Laud.	91	317	28	72	5	1	1	14	.227	21	30	25	4
1969	Kinston	132	496	61	140	22	1	3	46	.282	27	44	45	3
1970	Manchester	139	555	57	134	19	1	2	38	.241	43	32	44	6
1971	Syracuse	116	434	53	126	18	1	1	34	.290	23	41	27	2
1972	Syra.-Lou.-a	131	452	50	132	10	4	2	49	.292	32	18	16	2
1973	Boston	66	219	19	51	5	2	0	11	.233	10	21	8	2
1974	Boston	93	284	18	70	6	2	0	23	.246	13	22	13	3
Major Lg. Tot.		159	503	37	121	11	4	0	34	.241	23	43	21	5

a-Acquired by Louisville from Syracuse June 30, 1972 to complete the Danny Cater - Sparky Lyle trade.

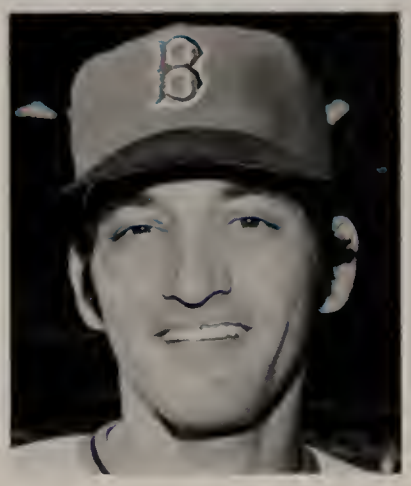

Guerrero

MARIO MIGUEL (MARIO)

Infielder

Heise

ROBERT LOWELL (BOB)

Infielder

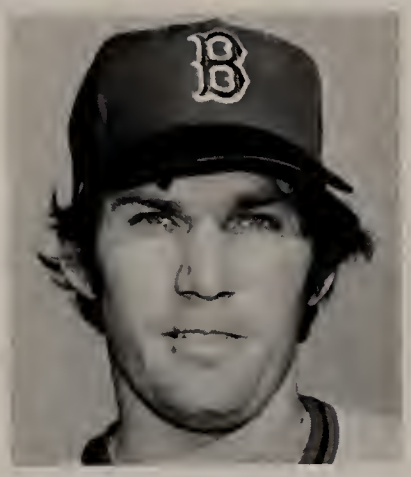

Age: 27, Turns 28 May 12; Born: May 12, 1947, San Antonio, Tex. Ht.: 5'11"; Wt.: 170 lbs. Green eyes, Black hair. Bats and Throws: Right. Home: Vacaville, Calif. Married Lynne Shirleen Beyers. Children: Robert L. Jr. 11/6/69, Lindy Danielle 2/20/73.

He will be counted on to fill the utility infield spot left open with the retirement of John Kennedy and Dick McAuliffe, after playing short, second and third in earlier short major league periods with the Mets, Giants, Brewers, Cardinals and Angels.

Bob signed originally with the Mets after starring in baseball and basketball at Vacaville Union High. In his minor league career he has played on championship clubs at Durham, Jacksonville, Tidewater and last year with Tulsa.

Year	Club	G	AB	R	H	2B	3B	HR	RBI	AVE.	BB	SO	E	SB
1966	Greenville	122	466	90	132	18	1	6	50	.283	42	57	14	28
1967	Durham	115	443	53	132	15	1	1	37	.298	36	29	11	4
	New York (N)	16	62	7	20	4	0	0	3	.323	3	1	3	0
1968	Jacksonville	114	415	42	104	12	4	2	29	.251	14	35	17	14
	New York (N)	6	23	3	5	0	0	0	1	.217	1	1	1	0
1969	Tidewater	110	407	52	113	10	3	2	36	.278	25	28	25	20
	New York (N)-a	4	10	1	3	1	0	0	0	.300	3	2	0	0
1970	San Francisco	67	154	15	36	5	1	1	22	.234	5	13	13	0
1971	San Francisco-b	13	11	2	0	0	0	0	0	.000	0	1	1	0
	Milwaukee	68	189	10	48	7	0	0	7	.254	7	15	10	1
1972	Milwaukee	95	271	23	72	10	1	0	12	.266	12	14	6	1
1973	Milwaukee-c	49	98	8	20	2	0	0	4	.204	4	4	5	1
1974	Tulsa	58	190	28	62	6	1	0	17	.326	29	14	9	2
	St. Louis-d	3	7	0	1	0	0	0	0	.143	0	0	0	0
	California-e	29	75	7	20	7	0	0	6	.267	5	10	0	0
Nat. Lg. Tot.		109	267	28	65	10	1	1	26	.243	12	18	18	0
Am. Lg. Tot.		241	633	48	160	26	1	0	29	.253	28	43	21	3
Major Lg. Tot.		350	900	76	225	36	2	1	55	.250	40	61	39	3

a-Traded to San Francisco with outfielder Jim Gosger for outfielder Dave Marshall and pitcher Ray Sadecki, Dec. 12, 1969.

b-Traded to Milwaukee for outfielder Floyd Wicker, June 1, 1971.

c-Traded to St. Louis for pitcher Tom Murphy, Dec. 8, 1973.

d-Traded to California for player to be named later, July 31, 1974 (Pitcher Rich Hand, obtained Oct. 1974).

e-Traded to Boston for outfielder Tommy Harper, Dec. 2, 1974.

Age: 25, Turns 26 May 13; Born: May 13, 1949, Spartanburg, S. C. Ht.: 6'1"; Wt.: 185 lbs. Blue eyes, Brown hair. Bats and Throws: Right. Home: Spartanburg, S. C. Single.

He saw very little action in 1974, mostly as a late-game replacement at third base, and had little chance to show the abilities which made him the Chicago Cubs number-one draft pick in 1967. He had three fine seasons with championship triple A teams, 1971-Tacoma, 1972-Wichita, and 1973-Tulsa, before coming to the Red Sox.

Terry was MVP in both baseball and basketball at Dorman High in Spartanburg, and the state batting champion before signing with the Cubs. He attends Spartanburg Junior College in the off-season.

Year	Club	G	AB	R	H	2B	3B	HR	RBI	AVE.	BB	SO	E	SB
1967	Caldwell	32	97	19	27	0	0	3	13	.278	18	22	14	1
1968	Greenville	58	191	33	54	8	0	4	25	.283	25	38	14	5
	Quincy	33	113	14	25	4	1	2	13	.221	21	31	6	1
	San Antonio	23	64	12	21	1	0	4	10	.328	12	17	4	0
1969	San Antonio	83	293	29	73	10	0	3	35	.249	17	50	14	0
1970	Tacoma	104	395	33	113	25	4	5	44	.286	18	75	17	1
	Chicago (N)	2	3	0	1	0	0	0	0	.333	0	0	0	0
1971	Tacoma	88	294	31	75	10	3	1	26	.255	22	45	4	2
1972	Wichita	78	245	44	74	6	1	13	37	.302	30	46	6	2
1973	Tulsa-a	85	336	42	97	17	2	10	51	.289	29	61	7	0
	St. Louis-b	11	14	1	3	1	0	0	1	.214	1	4	0	0
1974	Boston	41	69	5	14	2	0	1	6	.203	6	18	3	0
Nat. Lg. Tot.		13	17	1	4	1	0	0	1	.235	1	4	0	0
Am. Lg. Tot.		41	69	5	14	2	0	1	6	.203	6	18	3	0
Major Lg. Tot.		54	86	6	18	3	0	1	7	.209	7	22	3	0

a-Purchased from Cubs' Wichita farm team and assigned to Tulsa (A.A.), April 1973.

b-Traded to the Red Sox with pitchers Reggie Cleveland and Diego Segui for pitchers John Curtis, Mike Garman and Lynn McGlothen, Dec. 7, 1973.

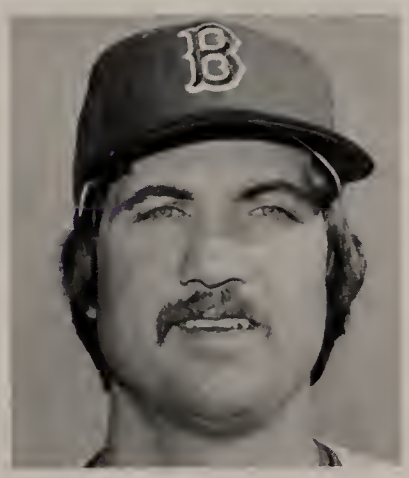

Hughes

TERRY WAYNE (TERRY)

Infielder

Lee

WILLIAM FRANCIS (BILL)

Pitcher

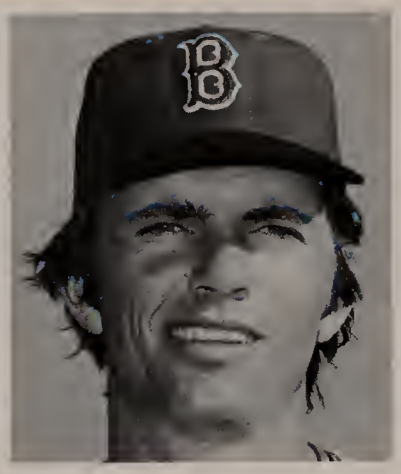

Age: 28; Born: December 28, 1946, Burbank, Calif. Ht.: 6′3″; Wt.: 210 lbs. Green eyes, Brown hair. Bats and Throws: Left. Home: Stoughton, Mass. Signed by Scout Joe Stephenson, June 25, 1968, after being selected in free agent draft, June, 1968. Married Mary Lou Helfrich. Children: Michael 7/16/70, Andrew 8/25/74.

Bill's 34 wins in the last two years for the Red Sox are the most for any Red Sox southpaw since Mel Parnell's 33 in 1952-53. He picked 15 men off base last season, and that is believed to be a modern-day record. He might have reached the coveted 20-win mark in 1974, but lost two 1-0 shutouts and a 2-1 game in September.

In his time in the major leagues he has earned the nickname of "Spaceman" as an outspoken free thinker who enjoys solo fungo games and bunting drills. Bill is the official Red Sox player representative.

He signed with the Red Sox after a great career at Southern California where he had a four year 38-8 record and two wins in two days as the Trojans won the 1968 College World Series. He has a B.A. from Southern California.

Year	Club	G	GS	CG	W-L	SV	IP	H	R	ER	BB	SO	ERA
1968	Waterloo	8	2	1	1-1	0	27	14	10	4	17	31	1.33
	Winston-Salem	8	6	2	3-3	0	47	36	23	9	19	38	1.72
1969	Pittsfield	10	10	2	6-2	0	70	48	25	16	32	48	2.06
	Boston	20	1	0	1-3	0	52	56	27	26	28	45	4.50
1970	Boston-a	11	5	0	2-2	1	37	48	20	19	14	19	4.62
1971	Boston	47	3	0	9-2	2	102	102	35	31	46	74	2.74
1972	Boston	47	0	0	7-4	5	84	75	31	30	32	43	3.20
1973	Boston	38	33	18	17-11	1	285	275	100	87	76	120	2.75
1974	Boston	38	37	16	17-15	0	283	320	123	110	67	95	3.51
Major Lg. Tot.		201	79	34	53-37	9	843	876	336	303	263	396	3.23

a-On Military List from June 5 on.

McCarver

JAMES TIMOTHY (MAC)

Catcher

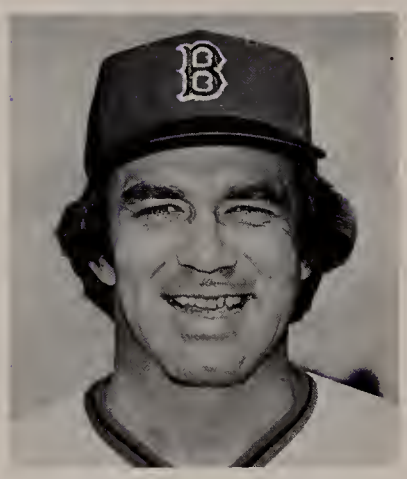

Age: 33; Born: October 16, 1941, Memphis, Tenn. Ht.: 6′; Wt.: 195 lbs. Blue eyes, Brown hair. Bats: Left; Throws: Right. Home: Memphis, Tenn. Married Kathryn Anne McDaniel. Children: Kathryn Leigh 8, Kelly Loraine 6.

Longtime St. Louis Cardinal favorite and one of the Cardinals' World Series heroes in 1964 and 1967, Tim will be competing for a utility spot with the Red Sox as a backup catcher, spare first baseman and pinch-hitter.

Tim signed with the Cardinals after a great athletic career at Christian Brothers High School in Memphis where he starred in football, basketball and baseball. Three times he was All State in baseball and once in football.

Year	Club	G	AB	R	H	2B	3B	HR	RBI	AVE.	BB	SO	E	SB
1959	Keokuk	65	275	58	99	6	4	3	24	.360	21	16	14	11
	Rochester	17	70	10	25	1	1	0	8	.357	3	3	0	1
	St. Louis	8	24	3	4	1	0	0	0	.167	2	1	1	0
1960	Memphis	85	303	45	105	11	2	3	34	.347	25	23	4	9
	St. Louis	10	10	3	2	0	0	0	0	.200	0	2	0	0
1961	Charleston	81	275	26	63	10	0	1	27	.229	16	29	5	2
	St. Louis	22	67	5	16	2	1	1	6	.239	0	5	3	0
1962	Atlanta	122	382	65	105	17	1	11	57	.275	44	27	11	3
1963	St. Louis	127	405	39	117	12	7	4	51	.289	27	43	5	5
1964	St. Louis	143	465	53	134	19	3	9	52	.288	40	44	11	2
1965	St. Louis	113	409	48	113	17	2	11	48	.276	31	26	4	5
1966	St. Louis	150	543	50	149	19	13	12	68	.274	36	38	7	9
1967	St. Louis	138	471	68	139	26	3	14	69	.295	54	32	3	8
1968	St. Louis	128	434	35	110	15	6	5	48	.253	26	31	11	4
1969	St. Louis-a	138	515	46	134	27	3	7	51	.260	49	26	14	4
1970	Philadelphia-b	44	164	16	47	11	1	4	14	.287	14	10	3	2
1971	Philadelphia	134	474	51	132	20	5	8	46	.278	43	26	11	5
1972	Pha-Mtl-c-d	122	391	33	96	13	1	7	34	.246	36	29	8	5
1973	St. Louis	130	331	30	88	16	4	3	49	.266	38	31	9	2
1974	St. Louis-e	74	106	13	23	0	1	0	11	.217	22	6	4	0
	Boston	11	28	3	7	1	0	0	1	.250	4	1	0	1
Nat. Lg. Tot.		1481	4809	493	1304	198	50	85	547	.271	418	350	94	51
Am. Lg. Tot.		11	28	3	7	1	0	0	1	.250	4	1	0	1
Major Lg. Tot.		1492	4837	496	1311	199	50	85	548	.271	422	351	94	52

a-Traded with outfielders Curt Flood and Byron Browne and pitcher Joe Hoerner to Philadelphia for first baseman Dick Allen, infielder Cookie Rojas and pitcher Jerry Johnson, October 7, 1969. Flood refused to report and the Cardinals sent first baseman Guillermo Montanez and a player to be named later to Philadelphia, April 8, 1970. Pitcher James Robert Browning was sent to Philadelphia as the "player to be named later," August 30, 1970.

b-On Disabled List May 2 through September 1, 1970.

c-Traded to Montreal for catcher John Bateman, June 14, 1972.

d-Traded to St. Louis for outfielder Jorge Roque, November 6, 1972.

e-Sold to Boston, September 1, 1974.

Age: 23; Born: February 3, 1952, Chicago, Ill. Ht.: 6'1"; Wt.: 185 lbs. Brown eyes, Brown hair. Bats and Throws: Left. Home: El Monte, Calif. Signed by Scout Joe Stephenson July 9, 1973. Married Diane May Minkle.

Fred lived up to his "can't miss" label when he came up to the Red Sox last September after being selected along with Jim Rice as an All Star outfielder in the International League. An outstanding fielder, with a strong arm, he reminds many of a young Carl Yastrzemski as a line-drive hitter with surprising power.

He was the Red Sox second draft selection in 1973, after being a regular on three NCAA champions at Southern California and All American in 1972 and 1973. In 1972 he led the nation's collegians with 14 home runs and was MVP for the U. S. All Stars in Japan. Earlier he won batting titles in Little League, Pony League and at El Monte High School, where he also earned five letters in football and basketball.

Year	Club	G	AB	R	H	2B	3B	HR	RBI	AVE.	BB	SO	E	SB
1973	Bristol	53	162	26	42	9	4	6	36	.259	34	24	5	4
1974	Pawtucket	124	415	65	117	19	2	21	68	.282	55	88	7	3
	Boston	15	43	5	18	2	2	2	10	.419	6	6	0	0
Major Lg. Tot.		15	43	5	18	2	2	2	10	.419	6	6	0	0

Lynn

FREDRIC MICHAEL (FRED)

Outfielder

Miller

RICHARD ALAN (RICK)

Outfielder

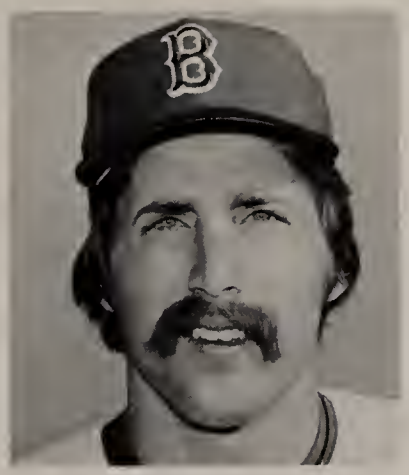

Age: 26, Turns 27 Apr. 19; Born: April 19, 1948, Grand Rapids, Mich. Ht.: 6'; Wt.: 180 lbs. Blue eyes, Brown hair. Bats and Throws: Left. Home: Boston, Mass. Signed by Scout Maurice DeLoof, June 19, 1969. Married Janet Marie Fisk.

It is hoped his strong finish last year (when he hit .333 in September) under the tutelage of Johnny Pesky will make Rick ready for more action in 1975. Defensively, he is one of the best centerfielders in the league, but he must hit consistently to gain a regular job among a great crew of young Red Sox outfielders.

He returned to Michigan State for additional studies this winter. In 1969 he was the Red Sox second selection in the draft after he won the Big Ten batting title for the Spartans and made All American. Earlier he had starred in baseball, football and basketball at Union High of Grand Rapids. He was voted Red Sox "Man of the Year" by the BoSox Club in 1974 for his many visits to hospitalized children.

Year	Club	G	AB	R	H	2B	3B	HR	RBI	AVE.	BB	SO	E	SB
1969	Pittsfield	77	221	25	58	7	1	6	32	.262	43	46	3	1
1970	Pawtucket	113	381	69	94	16	4	12	56	.247	75	77	5	10
1971	Louisville	133	461	79	114	24	2	15	58	.247	106	117	6	21
	Boston	15	33	9	11	5	0	1	7	.333	8	8	1	0
1972	Boston	89	98	13	21	4	1	3	15	.214	11	27	3	0
1973	Boston	143	441	65	115	17	7	6	43	.261	51	59	7	12
1974	Boston	114	280	41	73	8	1	5	22	.261	37	47	3	13
Major Lg. Tot.		361	852	128	220	34	9	15	87	.258	107	141	14	25

Age: 30, Turns 31 Apr. 16; Born: April 16, 1944, Nashville, Tenn. Ht.: 6'1"; Wt.: 203 lbs. Brown eyes, Black hair. Bats and Throws: Right. Home: Dedham, Mass. Signed by Scout George Digby, June 9, 1962. Single.

He continued his improvement in his fourth full major league season, with new personal highs in several batting categories and throwing out rival base stealers. He also had five game-winning RBI, four of them coming in late or extra innings.

Monty had never been a catcher until he signed a professional contract, and made it to the Red Sox after a nine-year climb through the minor leagues. In amateur and high school baseball at Central High of Nashville, he had been a pitcher, outfielder and first baseman, and also was an All City choice in football. An accomplished golfer and former pilot, he is also a model train enthusiast and expert. He works in the off-season in advertising sales for the Red Sox.

Year	Club	G	AB	R	H	2B	3B	HR	RBI	AVE.	BB	SO	E	SB
1962	Olean	46	150	35	41	10	0	2	24	.273	39	48	10	3
1963	Waterloo	119	412	71	108	19	4	16	78	.262	48	89	37	5
1964	Waterloo	111	418	57	112	24	3	13	85	.268	42	94	20	5
	Seattle	7	16	0	2	0	0	0	2	.125	0	2	0	0
1965	Winston-Salem	111	360	28	86	12	2	2	40	.239	34	72	18	5
1966	Pittsfield	65	216	19	63	8	1	5	28	.292	20	43	6	0
	Toronto	12	34	6	11	0	0	2	5	.324	1	3	1	0
1967	Toronto	90	276	28	65	8	0	8	32	.236	19	65	8	0
1968	Louisville	48	109	9	31	5	0	0	6	.284	9	19	3	0
1969	Louisville	103	363	46	106	29	1	4	43	.292	26	58	8	0
1970	Louisville	131	487	71	158	30	3	14	89	.324	38	86	16	0
	Boston	22	78	8	14	2	0	1	4	.179	6	20	3	0
1971	Boston	67	205	19	49	11	2	2	24	.239	16	43	4	1
1972	Boston	24	77	7	22	1	0	2	7	.286	3	17	2	0
1973	Boston	34	128	18	41	6	2	7	25	.320	7	36	5	0
1974	Boston	88	254	26	64	10	0	4	38	.252	13	50	8	3
Major Lg. Tot.		235	742	78	190	30	4	16	98	.256	45	166	22	4

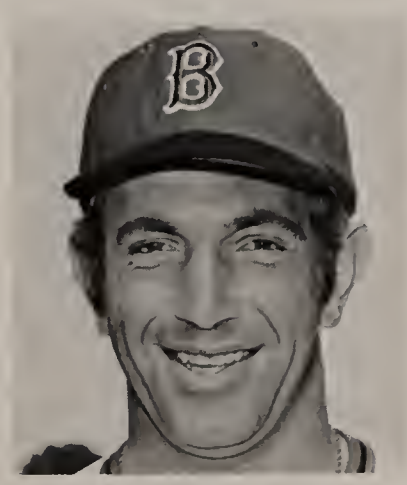

Montgomery

ROBERT EDWARD (MONTY)

Catcher

Moret

ROGELIO TORRES (ROGER)

Pitcher

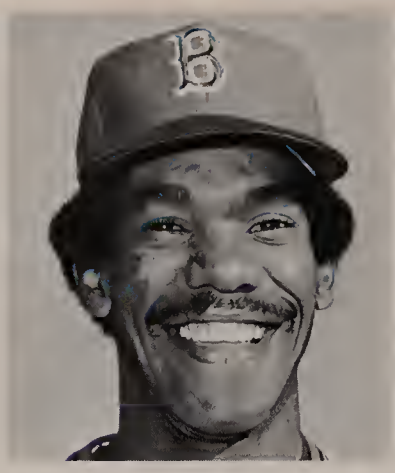

Age: 25, Turns 26 Sept. 16; Born: September 16, 1949, Guayama, Puerto Rico. Ht.: 6′4″; Wt.: 175 lbs. Brown eyes, Black hair. Bats: Switch. Throws: Left. Home: Guayama, P. R. Signed by Scout Pedro Vasquez, December 15, 1967. Single.

In the past two seasons Roger has shown flashes of excellence with six outstanding games in 1974, highlighted by his one-hitter, with 12 strikeouts, over Chicago on August 21st. The only hit was a ground ball up the middle by Dick Allen with one out in the seventh inning. That was his seventh win against five losses, but he won only two and lost five the rest of the way, with one good win against the Yankees in September.

Again last year, he was mainly a reliever until midseason, and he will have to become more consistent to join the regular rotation. This winter he pitched well in his native Puerto Rico, where he was signed by the late Pedro Vasquez after graduation from Rafael Landron High in 1967.

Year	Club	G	GS	CG	W-L	SV	IP	H	R	ER	BB	SO	ERA
1968	Waterloo	24	9	0	6-6	0	81	73	40	22	55	75	2.44
1969	Winter Haven	25	25	4	12-6	0	159	137	73	54	106	125	3.06
1970	Pawtucket	25	23	9	11-7	0	158	130	66	55	97	124	3.13
	Boston	3	1	0	1-0	0	8	7	3	3	4	2	3.38
1971	Louisville	23	21	11	11-8	0	137	114	65	48	93	108	3.15
	Boston	13	7	4	4-3	0	71	50	24	23	40	47	2.92
1972	Boston	3	0	0	0-0	0	5	5	3	2	6	4	3 60
	Louisville	24	23	4	9-6	0	127	130	74	64	53	83	4.54
1973	Boston-a	30	15	5	13-2	3	157	138	60	55	67	90	3.17
1974	Boston	31	21	10	9-10	2	174	158	79	72	79	111	3.74
Major Lg. Tot.		80	44	19	27-15	5	415	358	169	155	196	254	3.36

a-On Disabled List with injured knee Apr. 22 to May 13, 1973.

Pole

RICHARD HENRY (DICK)

Pitcher

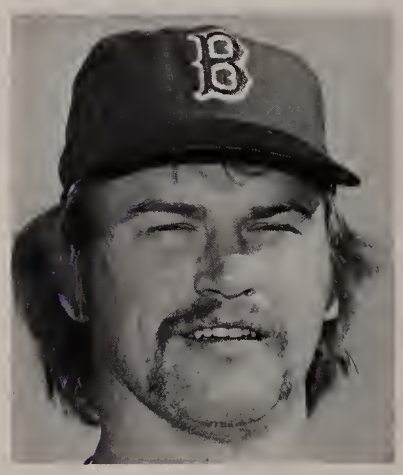

Age: 24; Born: October 13, 1950, Trout Creek, Mich. Ht.: 6′3″; Wt.: 210 lbs. Hazel eyes, Red hair. Bats and Throws: Right. Home: Trout Creek, Mich. Signed by Scout Maurice DeLoof, Aug. 3, 1968. Single.

Dick was the Red Sox "traveling man" in 1974, shuttling back and forth from Boston to Pawtucket no less than five times, which had to affect his performance. After being selected the Most Valuable Pitcher in the International League in 1973, it was expected he might make it to stay last year but he had an ineffective spring which sent him back to triple A. This winter he pitched very well for Escogido in the Dominican Republic and should be ready for another serious challenge.

He was signed as a free agent out of Trout Creek High, where he had been an All State choice in basketball.

Year	Club	G	GS	CG	W-L	SV	IP	H	R	ER	BB	SO	ERA
1969	Greenville	25	25	12	13-10	0	164	165	83	58	45	99	3.18
	Winter Haven	2	2	1	0-2	0	11	8	3	2	4	5	1.64
1970	Winter Haven	19	15	4	6-7	1	99	72	42	33	28	79	3.00
	Winston-Salem	3	3	1	1-2	0	20	21	13	11	8	18	4.95
1971	Pawtucket	21	19	9	8-7	0	124	107	44	38	36	70	2.76
1972	Louisville	27	16	3	4-5	2	113	113	59	48	49	65	3.82
1973	Pawtucket	23	23	16	12-9	0	182	124	54	41	80	158	2.03
	Boston	12	7	0	3-2	0	55	70	35	34	18	24	5.60
1974	Pawtucket	16	9	2	2-8	0	64	67	36	30	36	61	4.22
	Boston	15	2	0	1-1	1	45	55	28	21	13	32	4.20
Major Lg. Tot.		27	9	0	4-3	1	100	125	63	55	31	56	4.95

Rice

JAMES EDWARD (JIM)

Outfielder

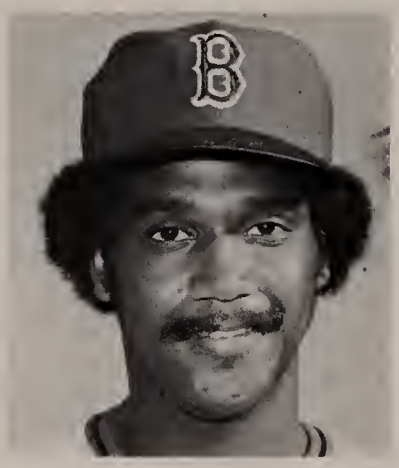

Age: 21, Turns 22 Mar. 8; Born: March 8, 1953, Anderson, S. C. Ht.: 6′2″; Wt.: 200 lbs. Brown eyes, Black hair. Bats and Throws: Right. Home: Anderson, S. C. Signed by Scout Mace Brown June, 1971. Married Corine Gillard.

After leading the International League in hitting, home runs and RBI, Jim was chosen by the Sporting News as the 1974 Minor League Player of the Year and he should be a leading candidate for 1975 "Rookie of the Year" honors.

Previously he had been an All Star in the Florida State League in 1972 and the Eastern League in 1973.

He has worked hard through the years to improve his fielding, including special instruction with the Red Sox entry in the Florida Instructional League last fall.

Jim was the Red Sox number one selection in June, 1971 after winning 10 letters in baseball, football, basketball and track for Westside and Hanna High in Anderson, S. C.

Year	Club	G	AB	R	H	2B	3B	HR	RBI	AVE.	BB	SO	E	SB
1971	Williamsport	60	223	34	57	9	5	5	27	.256	16	51	6	8
1972	Winter Haven	129	489	80	143	20	13	17	87	.292	58	108	9	7
1973	Bristol	119	423	66	134	25	4	27	93	.317	45	93	12	3
	Pawtucket	10	37	7	14	2	0	4	10	.378	3	5	0	0
1974	Pawtucket	117	430	69	145	21	4	25	93	.337	38	84	11	2
	Boston	24	67	6	18	2	1	1	13	.269	4	12	1	0
Major Lg. Tot.		24	67	6	18	2	1	1	13	.269	4	12	1	0

Petrocelli

AMERICO PETER (RICO)

Third Baseman

Age: 31, Turns 32 June 27; Born: June 27, 1943, Brooklyn, N. Y. Ht.: 6'; Wt.: 190 lbs. Brown eyes, Brown hair. Bats and Throws: Right. Home: Lynnfield, Mass. Signed by Scout "Bots" Nekola. July 2, 1961. Married Elsie Jensen. Children: Michael 2/7/66, Jimmy and Billy 6/7/67, Danny 8/5/69.

Despite an early season leg injury which cost him 20 games in April and May, and being hit on the head by Jim Slaton in September which sidelined him the last 16 games of the season, Rico had a productive 1974. He was voted the Red Sox "Comeback of the Year" by the Boston press, returning after an off-season elbow operation, correcting a condition which had sidelined him the last month and a half of 1973.

His .267 average was his best since 1969, and other figures were his best in three years. In addition he had eight game-winning RBI.

As a power-hitting shortstop in 1969, he hit 40 home runs to break a 20 year old record. He switched to third in 1971 where he has fielded sensationally at times.

Rico was a standout basketball and baseball player at Sheepshead Bay (N. Y.) High before signing with the Sox.

Year	Club	G	AB	R	H	2B	3B	HR	RBI	AVE.	BB	SO	E	SB
1962	Winston-Salem	137	487	76	135	30	4	17	80	.277	77	100	48	5
1963	Reading	137	493	64	118	23	7	19	78	.239	62	104	42	3
	Boston	1	4	0	1	1	0	0	1	.250	0	1	1	0
1964	Seattle	134	442	50	102	13	2	10	48	.231	33	98	29	4
1965	Boston	103	323	38	75	15	2	13	33	.232	36	71	19	0
1966	Boston-a	139	522	58	124	20	1	18	59	.238	41	99	28	1
1967	Boston	142	491	53	127	24	2	17	66	.259	49	93	19	2
1968	Boston	123	406	41	95	17	2	12	46	.234	31	73	12	0
1969	Boston	154	535	92	159	32	2	40	97	.297	98	68	15	3
1970	Boston	157	583	82	152	31	3	29	103	.261	67	82	21	1
1971	Boston	158	553	82	139	24	4	28	89	.251	91	108	11	2
1972	Boston	147	521	62	125	15	2	15	75	.240	78	91	13	0
1973	Boston-b	100	356	44	87	13	1	13	45	.244	47	64	6	0
1974	Boston	129	454	53	121	23	1	15	76	.267	48	74	12	1
Major Lg. Tot.		1353	4748	605	1205	215	20	200	690	.254	586	824	157	10

a-On Disabled List from Aug. 14 to Sept. 1, 1966.

b-On Disabled List from Aug. 21 to Oct. 1, 1973.

Segui

DIEGO PABLO (DIEGO)

Pitcher

Age: 36, Turns 37 Aug. 17; Born: August 17, 1938, Holquin, Oriente, Cuba. Ht.: 6'; Wt.: 180 lbs. Brown eyes, Black hair. Bats and Throws: Right. Home: Kansas City, Kan. Married Emilie. Children: Diego Jr. 4/26/65, David 7/19/66, Daniel 8/22/67, Diana 12/13/73.

Diego's 58 appearances in 1974 was a new Red Sox high since 1970, but he had an up and down season, very effective in April and May, down in June and July, back up in August and down again in September. He was used more than planned simply because of the ineffectiveness of other relievers.

He had been the Cardinals' most reliable reliever in 1972 and 1973 before coming to the Red Sox, his fifth major league team. His 10 saves last year was high for the Red Sox relief staff, but the Sox are looking for others to help him out in 1975.

Year	Club	G	GS	CG	W-L	SV	IP	H	R	ER	BB	SO	ERA
1958	Tucson	39	7	1	7-5	0	106	140	83	68	43	82	5.77
1959	Pocatello	44	23	14	12-14	0	204	231	131	100	62	156	4.41
1960	Sioux City	21	21	15	12-9	0	154	153	81	68	60	108	3.97
1961	Hawaii	40	17	2	5-10	0	167	187	96	82	65	86	4.42
1962	Kansas City	37	13	2	8-5	6	117	89	53	50	46	71	3.85
1963	Kansas City	38	23	4	9-6	0	167	173	84	70	73	116	3.77
1964	Kansas City	40	35	5	8-17	0	217	219	118	110	94	155	4.56
1965	Kansas City-a	40	25	5	5-15	0	163	166	102	84	67	119	4.64
1966	Washington	21	13	1	3-7	0	72	82	42	40	24	54	5.00
	Hawaii-Vanc.-b	13	4	1	4-3	0	47	44	25	21	16	36	4.02
1967	Vancouver	7	7	4	4-2	0	56	38	11	8	12	35	1.29
	Kansas City	36	3	0	3-4	1	70	62	30	24	31	52	3.09
1968	Oakland-c	52	0	0	6-5	6	83	51	25	22	32	72	2.39
1969	Seattle-d	66	8	2	12-6	12	142	127	62	53	61	113	3.36
1970	Oakland	47	19	3	10-10	2	162	130	54	46	68	95	2.56
1971	Oakland	26	21	5	10-8	0	146	122	59	51	63	81	3.14
1972	Oakland-e	7	3	0	0-1	0	23	25	10	9	7	11	3.52
	St. Louis	33	0	0	3-1	9	56	47	23	19	32	54	3.05
1973	St. Louis-f	65	0	0	7-6	17	101	78	35	31	53	93	2.78
1974	Boston	58	0	0	6-8	10	108	106	54	48	49	76	4.00
Nat. Lg. Tot.		98	0	0	10-7	26	157	125	58	50	85	147	2.87
Am. Lg. Tot.		468	163	27	80-92	37	1470	1352	693	607	615	1015	3.72
Major Lg. Tot.		566	163	27	90-99	63	1627	1477	751	657	700	1162	3.63

a-Sold to Washington Senators, Apr. 13, 1966.

b-Traded to K.C. Athletics (assigned to Vancouver) for pitcher Jim Duckworth, July 30, 1966.

c-Selected by Seattle Pilots from Oakland Athletics in expansion draft, Oct. 15, 1968.

d-Traded to Oakland A's with shortstop Ray Oyler for pitcher George Lauzerique and shortstop Ted Kubiak, Dec. 7, 1969.

e-Sold to St. Louis Cardinals June 7, 1972. Outfielder Matty Alou sent to Oakland for outfielder Bill Voss to complete deal, Aug. 27, 1972.

f-Traded to the Red Sox with pitcher Reggie Cleveland and infielder Terry Hughes for pitchers John Curtis, Mike Garman and Lynn McGlothen, Dec. 7, 1973.

Tiant

LUIS CLEMENTE (LUIS)

Pitcher

Age: 34; Born: November 23, 1940, Havana, Cuba. Ht.: 5'11"; Wt.: 190 lbs. Brown eyes, Black hair. Bats and Throws: Right. Home: Milton, Mass. Married Maria Del Refugio Navarro. Children: Luis 9/5/62, Isabel 10/14/67, Daniel Alfredo 7/21/74.

Luis had his third straight outstanding season for the Red Sox as he led the majors with seven shutouts, and set personal highs in wins, innings, starts and complete games. He pitched 311 plus innings, the first Sox pitcher to do that since 1936, and he is the first pitcher since Dave Ferriss (1945-46) to have consecutive 20-win seasons. As the club's "stopper," 12 times he won following a Red Sox loss, and defeated every other team in the league at least once except Kansas City, whom he didn't face.

All of this has occurred since he was released by Minnesota in the spring of 1971, pitched a 30-day trial in the Braves organization, before signing with Louisville on Darrell Johnson's recommendation, also on a trial basis, and finished the 1971 season with Boston principally as a reliever. Again in 1974, he was voted the Red Sox "Most Valuable Pitcher" by the Boston press and received several votes for the league MVP title.

His complex pitching motion which distracts opposition batters has made him a Boston favorite and he settled in the Boston area this year, passing up winter baseball for the second year in a row. His father, who had been a star with the New York Cuban professional team, still resides in Cuba.

Year	Club	G	GS	CG	W-L	SV	IP	H	R	ER	BB	SO	ERA
1959	Mex. C. Tigers	41	27	11	5-19	0	184	214	139	121	107	98	5.92
1960	Mex. C. Tigers	41	24	9	17-7	0	180	194	115	93	124	107	4.65
1961	Mex. C. Tigers	24	19	10	12-9	0	145	138	77	61	106	141	3.78
1962	Jacksonville	1	0	0	0-0	0	1	0	0	0	1	0	0.00
	Charleston	29	20	4	7-8	0	139	141	75	56	72	99	3.63
1963	Burlington, N.C.	31	24	17	14-9	0	204	151	68	58	81	207	2.56
1964	Portland	17	15	13	15-1	0	137	88	37	31	40	154	2.04
	Cleveland	19	16	9	10-4	1	127	94	41	40	47	105	2.83
1965	Cleveland	41	30	10	11-11	1	196	166	88	77	66	152	3.54
1966	Cleveland	46	16	7	12-11	8	155	121	50	48	50	145	2.79
1967	Cleveland	33	29	9	12-9	2	214	177	76	65	67	219	2.73
1968	Cleveland	34	32	19	21-9	0	258	152	53	46	73	264	1.60
1969	Cleveland-a	38	37	9	9-20	0	250	229	123	103	129	156	3.71
1970	Minnesota-b-c	18	17	2	7-3	0	93	84	36	35	41	50	3.39
1971	Richmond-d	5	4	0	1-3	0	23	22	16	16	17	19	6.26
	Louisville	4	4	2	2-2	0	31	25	11	9	11	29	2.61
	Boston	21	10	1	1-7	0	72	73	42	39	32	59	4.88
1972	Boston	43	19	12	15-6	3	179	128	45	38	65	123	1.91
1973	Boston	35	35	23	20-13	0	272	217	105	101	78	206	3.34
1974	Boston	38	38	25	22-13	0	312	281	106	101	82	176	2.92
Major Lg. Tot.		366	279	126	140-106	15	2128	1722	765	693	730	1655	2.93

a-Traded with pitcher Stan Williams to Minnesota Twins for pitchers Dean Chance and Bob Miller, outfielder Ted Uhlaender and outfielder-third baseman Graig Nettles, December 12, 1969.

b-On Disabled List June 1 through August 3, 1970.

c-Unconditionally released by Twins March 31, 1971.

d-Released by Braves' organization May 15, 1971.

Age: 29; Turns 30 Sept. 13; Born: September 13, 1945, Jackson, Mich. Ht.: 6'2"; Wt.: 195 lbs. Blue eyes, Brown hair. Bats and Throws: Right. Home: Chesterfield, Mo. Married Susan Lakey. Children: Stacey 9/16/68, Richard Jr. 8/17/70.

Rick had been the key to the 1973 World Series trade with the St. Louis Cardinals for Reggie Smith, with the plan that he would move right into the starting rotation with Tiant and Lee, but shoulder problems and an unfortunate accident at home made 1974 the poorest of his 10-year major league career.

In his first start for the Red Sox, April 13th, he pitched a powerful six-hitter to defeat Detroit on a cold and rainy day, and he believes that was the start of his problems. He missed 20 days in early May because of his shoulder. When it looked like he might be ready for full-time action, his wife accidentally closed a door on his finger and broke it, and that cost 28 days. Continued shoulder problems cost him 26 more days in July and the final 61 days of the season.

Ordered to rest completely, he will do his first pitching since August 2, 1974 at the Red Sox 1975 spring training camp, so his future is unpredictable. Because he had no history of arm problems in the past, the Red Sox are hopeful he will bounce back and regain the effectiveness he had in the National League.

He was the winning pitcher for the National League in the 1973 All Star Game and an All Star selection in 1971. That year he had a no-hitter, 4-0 over Cincinnati on June 23, when he helped his own cause with two home runs.

Before signing with the Phillies in 1963 he had been All City in football, basketball and baseball at Madison High of Portland, Oregon. Earlier he had pitched in Little League and Babe Ruth League World Series, with a no-hitter for his Madison team in 1961.

Year	Club	G	GS	CG	W-L	SV	IP	H	R	ER	BB	SO	ERA
1963	Bakersfield	12	9	6	6-3	0	65	47	26	19	23	98	2.63
1964	Philadelphia	25	8	0	5-3	0	69	78	41	31	25	39	4.04
1965	Arkansas	30	28	10	8-16	0	194	195	107	96	84	148	4.45
1966	San Diego	12	6	1	3-1	0	55	44	16	14	9	26	2.29
	Philadelphia	22	13	3	5-6	0	99	100	50	41	24	58	3.73
1967	Philadelphia	36	25	6	11-11	0	181	177	69	66	45	111	3.28
1968	Philadelphia	30	30	7	9-15	0	182	210	100	92	37	97	4.55
1969	Philadelphia	33	31	14	15-13	0	220	215	100	79	61	144	3.23
1970	Philadelphia	35	34	5	13-14	0	220	253	115	102	65	113	4.17
1971	Philadelphia-a	38	37	17	17-14	0	272	261	110	87	70	155	2.88
1972	St. Louis	35	35	20	16-16	0	269	250	98	93	71	142	3.11
1973	St. Louis-b	35	34	14	16-12	0	259	259	113	97	59	144	3.37
1974	Boston-c	9	9	1	3-4	0	49	47	23	21	16	25	3.86
Nat. Lg. Tot.		289	247	86	107-104	0	1771	1803	796	688	457	1003	3.50
Am. Lg. Tot.		9	9	1	3-4	0	49	47	23	21	16	25	3.86
Major Lg. Tot.		298	256	87	110-108	0	1820	1850	819	709	473	1028	3.51

a-Traded to St. Louis for pitcher Steve Carlton, Feb. 25, 1972.

b-Traded to the Red Sox with outfielder Bernie Carbo for outfielder Reggie Smith and pitcher Ken Tatum, Oct. 26, 1973.

c-On Disabled List from Aug. 12 to Sept. 1, 1974 with shoulder injury.

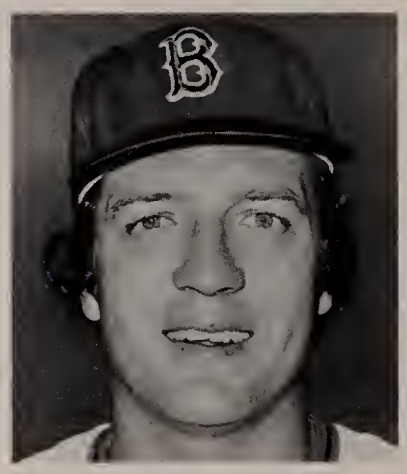

Wise

RICHARD CHARLES (RICK)

Pitcher

Age: 35, Turns 36 Aug. 22; Born: August 22, 1939, Southampton, L. I., N. Y. Ht.: 5'11"; Wt.: 188 lbs. Brown eyes, Brown hair. Bats: Left; Throws: Right. Home: Boston, Mass. Signed by Scout "Bots" Nekoia, Nov. 28, 1958. Married Carolann Casper. Children: Mary Ann 9/21/60, C. Michael Jr. 8/16/61, Suzann 6/15/66, Carolyn 4/15/69.

Yaz has had two good seasons in a row as he enters his 15th year with the Red Sox. All his batting marks led the team in 1974, as he also led the league in runs scored and was walked by opposing pitchers over 100 times for the sixth time in seven years.

Again he earned the Most Valuable Player award from the Boston writers, and he was selected for the 11th time as a member of the American League All Star team.

He divided the 1974 season, playing 63 games in the outfield and 84 at first base, and will be seen more at first base in 1975. Definitely one of the top stars in the game, his credentials include three batting titles, six Gold Gloves and the triple crown and MVP awards when he led the Red Sox to the "Impossible Dream" pennant of 1967.

Carl was a shortstop in high school and in his freshman year at Notre Dame before signing and has a degree from Merrimac College in Massachusetts.

Year	Club	G	AB	R	H	2B	3B	HR	RBI	AVE.	BB	SO	E	SB
1959	Raleigh	120	451	87	170	34	6	15	100	.377	78	49	45	16
1960	Minneapolis	148	570	84	193	36	8	7	69	.339	47	65	5	16
1961	Boston	148	583	71	155	31	6	11	80	.266	50	96	10	6
1962	Boston	160	646	99	191	43	6	19	94	.296	66	82	11	7
1963	Boston	151	570	91	183	40	3	14	68	.321	95	72	6	8
1964	Boston	151	567	77	164	29	9	15	67	.289	75	90	11	6
1965	Boston	133	494	78	154	45	3	20	72	.312	70	58	3	7
1966	Boston	160	594	81	165	39	2	16	80	.278	84	60	5	8
1967	Boston	161	579	112	189	31	4	44	121	.326	91	69	7	10
1968	Boston	157	539	90	162	32	2	23	74	.301	119	90	3	13
1969	Boston	162	603	96	154	28	2	40	111	.255	101	91	6	15
1970	Boston	161	566	125	186	29	0	40	102	.329	128	66	14	23
1971	Boston	148	508	75	129	21	2	15	70	.254	106	60	2	8
1972	Boston-a	125	455	70	120	18	2	12	68	.264	67	44	8	5
1973	Boston	152	540	82	160	25	4	19	95	.296	105	58	18	9
1974	Boston	148	515	93	155	25	2	15	79	.301	104	48	6	12
Major Lg. Tot.		2117	7759	1240	2267	436	47	303	1181	.292	1261	984	110	137

a-On Disabled List May 9 to June 9, 1972 with injured right knee.

Yastrzemski

CARL MICHAEL (YAZ)

First Baseman

THE ROOKIES

Aase

DONALD WILLIAM (DON)

Pitcher

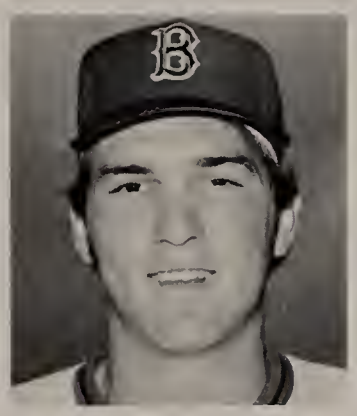

Age: 20, Turns 21 Sept. 8; Born: September 8, 1954, Orange, Calif. Ht.: 6'3"; Wt.: 195 lbs. Brown eyes, Brown hair. Bats and Throws: Right. Home: Anaheim, Calif. Signed by Scout Joe Stephenson June 9, 1972.

Don was the Red Sox sixth selection in June, 1972 and has made tremendous strides. From a 0-10 record with Williamsport in his first year, he became the unanimous choice as the Carolina League "Pitcher of the Year" in 1974. The same award was won by Lynn McGlothen in 1970 and Winston-Salem manager Bill Slack, who sent McGlothen, Jim Lonborg and several others to the major leagues, regards this 20-year-old Californian as the best yet.

He signed after graduation from Savannah High of Anaheim, where he was the league MVP on a two-year championship team. In being named "Pitcher of the Year" for Winston-Salem last summer, he led the Carolina League in every important pitching department. Attends Cal. State at Fullerton in the off-season.

Year	Club	G	GS	CG	W-L	SV	IP	H	R	ER	BB	SO	ERA
1972	Williamsport	12	12	1	0-10	0	62	60	48	40	34	40	5.81
1973	Winter Haven	29	29	9	12-15	0	170	153	82	68	73	127	3.60
1974	Winston-Salem	32	30	18	17-8	1	230	185	72	62	84	176	2.43

Age: 21; Born: November 14, 1953, Glendale, Calif. Ht.: 5'10"; Wt.: 160 lbs. Brown eyes, Brown hair. Bats and Throws: Right. Home: Sepulveda, Calif. Signed by Baltimore May 21, 1972.

The Red Sox were attracted to Kim because, before he reached his 21st birthday, he had already been an All Star in each of his three professional seasons — at 18 in the Northwest League (Rookie), at 19 in the Florida State (A) League and last year in the Southern (AA) at the age of 20.

Before signing with the Orioles he set Little League and Babe Ruth League hitting records, and followed as a three-year All Star at James Munroe High of Sepulveda, plus leading the California JC league in hitting at Valley JC with a .470 average. Scout reports indicate he will need work on his fielding, but his bat is major league.

Year	Club	G	AB	R	H	2B	3B	HR	RBI	AVE.	BB	SO	E	SB
1972	Lewiston	73	271	55	88	11	0	0	40	.325	44	23	15	9
1973	Miami	136	464	77	156	19	6	3	37	.336	54	34	14	18
1974	Asheville-a	116	404	51	128	12	1	4	46	.317	34	37	27	13

a-Drafted by Boston from Baltimore organization, Dec. 2, 1974.

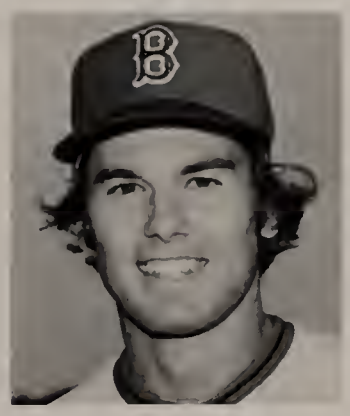

Andrew

KIM D. (KIM)

Second Baseman

Baker

JACK EDWARD (BUCK)

First Baseman

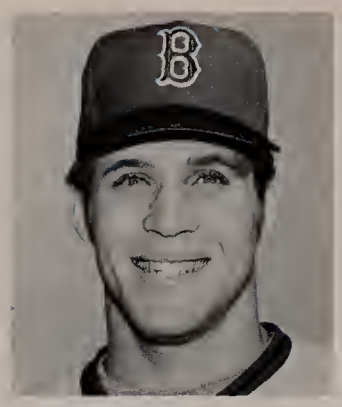

Age: 24, Turns 25 May 4; Born: May 4, 1950, Birmingham, Ala. Ht.: 6'5"; Wt.: 225 lbs. Blue eyes, Brown hair. Bats and Throws: Right. Home: Birmingham, Ala. Signed by Scout Milt Bolling June 14, 1971.

The Red Sox could have another "Home Run" Baker in the future if this young man continues to pound the ball as he has for the past four years in the Red Sox minor league system. He was a unanimous pick for the Eastern League All Star team after leading the league in home runs and RBI. In 1972 he led the Florida State League in those categories, and would have done it again in the Carolina League in 1973 except for being sidelined with a broken thumb. He is described by his Bristol manager, Stan Williams, as the "best hitting prospect in the Eastern League in 1974, with Frank Howard power."

He wasn't selected by the Sox until the 26th round of the June, 1971 free agent draft from Auburn University where he was All Southeastern Conference. Earlier, he had starred as a first baseman-pitcher in Little League, American Legion and high school baseball in Birmingham. Jack played last fall with the Red Sox entry in the Florida Instructional League.

Year	Club	G	AB	R	H	2B	3B	HR	RBI	AVE.	BB	SO	E	SB
1971	Williamsport	61	205	35	51	8	4	12	45	.249	30	61	15	3
1972	Winter Haven	124	454	70	124	20	4	27	89	.273	47	101	17	0
1973	Winston-Salem	84	235	29	58	7	0	10	32	.247	44	74	7	0
1974	Bristol	128	435	69	119	11	0	27	105	.274	69	100	17	3

Blackwell

TIMOTHY P. (TIM)

Catcher

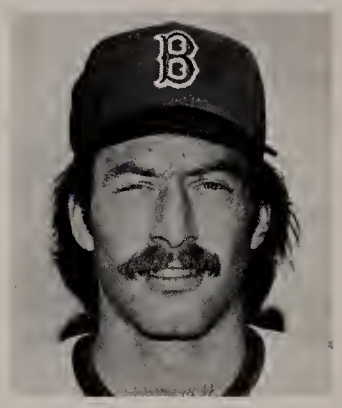

Age: 22, Turns 23 Aug. 19; Born: August 19, 1952, San Diego, Calif. Ht.: 5'11"; Wt.: 180 lbs. Blue eyes, Brown hair. Bats: Switch; Throws: Right. Home: San Diego, Calif. Signed by Scout Ray Boone, June 14, 1970. Married Jane Alice DeBolt.

Tim was rushed up from Pawtucket on June 28th, after Carlton Fisk was injured, and despite his limited triple A experience, he did a very satisfactory job while the Red Sox stayed in contention through August. His average of .246 is deceiving, because as a switch hitter he batted .273 vs. righthanders and was 0 for 12 vs. southpaws.

Only 22, it's likely he'll go back to get the additional experience he will need to be a solid major league catcher. At Crawford High of San Diego, he was MVP in baseball and football before signing with the Red Sox as a third baseman. He attends Grossmont Junior College in the off-season.

Year	Club	G	AB	R	H	2B	3B	HR	RBI	AVE.	BB	SO	E	SB
1970	Jamestown	28	81	8	19	3	2	0	10	.235	12	27	0	1
1971	Greenville	55	140	18	25	6	0	0	10	.179	23	37	4	1
1972	Winston-Salem	60	177	25	44	14	3	3	26	.249	23	42	9	0
1973	Bristol	102	318	39	90	15	0	5	38	.283	45	58	5	4
1974	Pawtucket	50	140	12	29	8	0	0	17	.207	16	22	6	1
	Boston	44	122	9	30	1	1	0	8	.246	10	21	6	1
Major Lg. Tot.		44	122	9	30	1	1	0	8	.246	10	21	6	1

Bomback

MARK VINCENT (BOMBER)

Pitcher

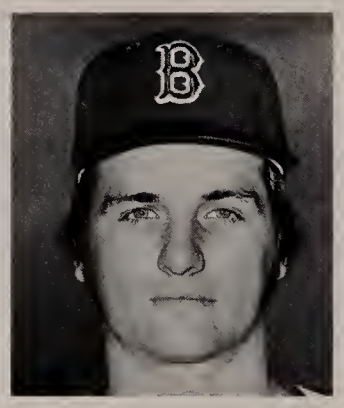

Age: 21, Turns 22 Apr. 14; Born: April 14, 1953, Portsmouth, Va. Ht.: 5'11"; Wt.: 180 lbs. Blue eyes, Brown hair. Bats and Throws: Right. Home: Fall River, Mass. Signed by Scout Lefty LeFebvre, June 21, 1971. Married: Susan E. Mourra. Children: Mark Boetius 3/12/73.

After making rapid progress through the Red Sox system in his first three years, Mark had a disappointing 1974, when he had trouble getting his breaking stuff over, and gave up a league-leading 20 home runs for Pawtucket. An old knee injury which sidelined him for a short period in 1973 didn't trouble him in 1974 until it caused him to cut short his pitching for Santurce in Puerto Rico this winter, but he's expected to be ready for spring training.

Still young . . . he won't be 22 until April of 1975 . . . he is still regarded as a future prospect who should bounce back. He signed after pitching Durfee to the Massachusetts H. S. championship in 1971.

Year	Club	G	GS	CG	W-L	SV	IP	H	R	ER	BB	SO	ERA
1971	Williamsport	16	8	2	3-3	0	62	69	44	38	24	62	5.52
1972	Winter Haven	21	21	14	14-5	0	162	112	48	37	44	149	2.06
	Pawtucket	7	7	3	5-1	0	48	33	16	15	29	45	2.81
1973	Pawtucket	23	23	9	10-7	0	150	123	65	56	73	105	3.36
1974	Pawtucket	30	30	7	10-15	0	172	198	114	104	91	102	5.45

Burton

JIM SCOTT (ERIC)

Pitcher

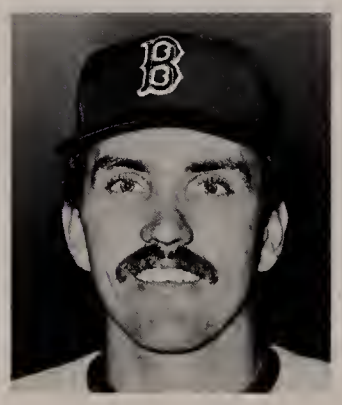

Age: 25; Born: October 27, 1949, Royal Oak, Mich. Ht.: 6'3"; Wt.: 195 lbs. Green eyes, Brown hair. Bats: Right; Throws: Left. Home: Rochester, Mich. Signed by Scout Maurice DeLoof June 12, 1971.

Jim was the Red Sox number-one selection in the secondary phase of the 1971 free agent draft after graduating from the University of Michigan. Back problems have hampered his progress but he did show improvement last year. His 7-13 record is not indicative of his work because Pawtucket was shut out eight times when he started. Pitched this winter for Arecibo in Puerto Rico and definitely has major league stuff. This is his first trip to the Red Sox spring training camp.

He pitched on championship Little League, Youth League, American Legion, high school champions in Michigan and was voted MVP of the 1969 Johnstown, Pa. tournament when his Detroit Federation team won that title. He also earned six letters in football and basketball in high school.

Year	Club	G	GS	CG	W-L	SV	IP	H	R	ER	BB	SO	ERA
1971	Pawtucket	14	14	5	7-5	0	89	64	31	28	35	71	2.83
1972	Pawtucket	21	21	8	11-7	0	150	128	59	51	62	104	3.06
	Louisville	6	5	1	2-4	0	32	38	20	17	11	26	4.78
1973	Bristol	24	14	1	4-11	1	86	91	57	49	59	56	5.13
1974	Pawtucket	24	22	7	7-13	0	150	109	61	58	68	146	3.50

Age: 24; Born: February 8, 1951, Memphis, Tenn. Ht.: 6'1"; Wt.: 175 lbs. Blue eyes, Blond hair. Bats and Throws: Right. Home: Saltillo, Miss. Signed by Scout Milt Bolling June 30, 1972. Married Mary Jane Young.

The Red Sox number-two draft selection in 1972, Steve will be watched closely in spring training to determine if his arm has fully recovered from an operation in the winter of 1973-74. Although he'll probably need another year of triple A, only his arm is keeping him from Fenway Park. Tall, fast and determined, he's an excellent fielder and a good hitter. He started last year at Bristol but was promoted to Pawtucket when Rick Burleson came to Boston. He comes to spring training after a diligent program of exercises all winter to strengthen his arm.

He actually won 16 sport letters at Saltillo High School — 5 in baseball, 4 in basketball and track and 3 in football, and went on to make the All College World Series team with District Three champions, the University of Mississippi, in 1972.

Year	Club	G	AB	R	H	2B	3B	HR	RBI	AVE.	BB	SO	E	SB
1972	Winston-Salem	44	114	14	26	0	3	0	9	.228	7	13	4	4
1973	Winston-Salem	132	516	84	144	20	8	7	64	.279	49	55	43	43
1974	Bristol	24	28	7	5	2	0	0	4	.179	2	5	2	3
	Pawtucket	90	328	50	89	11	1	1	14	.271	20	41	22	19

Dillard

STEPHEN BRADLEY (STEVE)

Shortstop

Kouns

WILLIAM ALVIN (BILL)

Pitcher

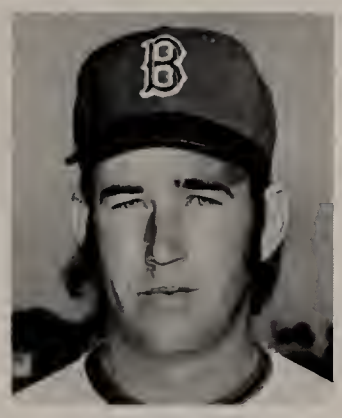

Age: 25, Turns 26 May 12; Born: May 12, 1949, Portsmouth, Ohio. Ht.: 6'1"; Wt.: 190 lbs. Green eyes, Brown hair. Bats and Throws: Right. Home: Ocean Springs, Miss. Signed by Scout Milt Bolling, June 10, 1970. Married Joy Ann Oehler.

Returns for his second spring training camp, after tying Mark Bomback with 10 wins to top Pawtucket's 1974 pitching staff. Although he had some arm trouble early in the season, Bill had a career-high 26 starts and 164 innings pitched. In 1973 his season was highlighted by a no-hitter against Richmond.

He was a pitcher-outfielder at South Portsmouth High in Kentucky, and an All State guard in basketball, and later played at William Carey College in Hattiesburg, Miss., before signing.

Year	Club	G	GS	CG	W-L	SV	IP	H	R	ER	BB	SO	ERA
1970	Jamestown	11	9	3	4-4	0	61	60	27	24	19	46	3.54
1971	Greenville	20	6	0	2-3	4	48	46	27	20	34	41	3.75
1972	Winston-Salem	31	22	5	5-10	0	136	131	61	49	81	96	3.24
1973	Pawtucket	18	16	6	8-6	0	105	81	45	43	57	36	3.69
1974	Pawtucket	26	26	5	10-11	0	164	162	88	81	102	70	4.45

Age: 26; Born: November 3, 1948, Grand Rapids, Mich. Ht.: 6'2"; Wt.: 185 lbs. Blue eyes, Brown hair. Bats: Right; Throws: Left. Home: Wyoming, Mich. Signed by Scout Maurice DeLoof Aug. 10, 1970.

He could be a 1975 "sleeper" for the Red Sox after pitching outstanding baseball in Puerto Rico last winter and showing last summer that he can both start and relieve effectively.

Rick was signed as a free agent after pitching the Grand Rapids Sullivans to the 1970 championship in the National Baseball Congress in Wichita, and then touring Europe as a member of the All World Team. Previously he had pitched for Lee High in Wyoming, Michigan, the nationally ranked Grand Rapids JC and Michigan State.

Year	Club	G	GS	CG	W-L	SV	IP	H	R	ER	BB	SO	ERA
1971	Greenville	35	24	3	10-8	2	162	160	73	56	35	115	3.11
1972	Winston-Salem						DISABLED						
1973	Winston-Salem	16	10	6	8-6	1	74	61	21	13	25	44	1.58
1974	Pawtucket	37	18	5	6-8	0	155	144	68	53	57	109	3.08

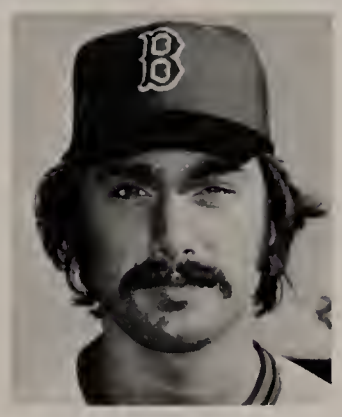

Kreuger

RICHARD ALLEN (RICK)

Pitcher

Merchant

JAMES ANDERSON (ANDY)

Catcher

Age: 24, Turns 25 Aug. 30; Born: August 30, 1950, Mobile, Ala. Ht.: 5'11"; Wt.: 190 lbs. Green eyes, Red hair. Bats: Left; Throws: Right. Home: Mobile, Ala. Signed by Scout Milt Bolling June 13, 1972. Married Joan Rebecca Lupo.

He will make his first appearance in a Red Sox camp after a very solid season at Winston-Salem where he was an All Star selection.

Andy had been an All State choice and MVP at Murphy High of Mobile in 1968, and followed as a three time All Southeastern selection at Auburn University, climaxed when he won the conference batting title in 1972 with a .400 average. He also played on the U. S. entry in the Pan American games in 1971, and caught for the Red Sox club in the Florida Instructional League last fall.

Year	Club	G	AB	R	H	2B	3B	HR	RBI	AVE.	BB	SO	E	SB
1972	Winston-Salem	42	121	18	41	9	1	4	21	.339	9	23	4	0
1973	Bristol	70	171	25	46	8	2	2	24	.269	33	18	7	0
1974	Winston-Salem	113	366	49	107	25	2	4	62	.292	62	41	9	1

Ross

CHARLES (CHUCK)

Pitcher

Age: 22, Turns 23 July 11; Born: July 11, 1952, Long Beach, Calif. Ht.: 6′3″; Wt.: 195 lbs. Blue eyes, Brown hair. Bats and Throws: Left. Home: Long Beach, Calif. Signed by Scout Joe Stephenson Nov. 1970. Single.

Chuck started last season with Pawtucket, and even though he fired a seven-inning, no-hitter against Rochester in July, his overall ineffectiveness resulted in a drop to Bristol of the Eastern League. There he did a turnabout, winning four without a loss. In 1973, he had been an All Star selection for Bristol and had another no-hitter. All he needs is additional experience and confidence to make it to stay.

He is a product of Woodrow Wilson High of Long Beach, which has produced many major leaguers, and starred there in basketball and baseball before being selected fourth by the Red Sox in 1970.

Year	Club	G	GS	CG	W-L	SV	IP	H	R	ER	BB	SO	ERA
1971	Winter Haven	26	26	11	12-13	0	185	179	92	59	72	160	2.87
1972	Pawtucket	24	21	5	7-7	0	140	141	67	55	57	84	3.54
1973	Bristol	21	19	7	9-8	1	135	118	52	37	54	96	2.47
	Pawtucket	13	11	4	5-5	0	63	52	24	15	39	26	2.14
1974	Pawtucket	20	10	1	2-9	1	61	76	52	46	37	39	6.79
	Bristol	6	5	3	4-0	1	41	29	8	4	13	27	0.88

Age: 27, Turns 28 Sept. 1; Born: September 1, 1947, Dobbs Ferry, N. Y. Ht.: 6′; Wt.: 190 lbs. Brown eyes, Brown hair. Bats: Switch; Throws: Left. Home: Easely, S.C. Signed by Scout Tony Ravish, August 19, 1969. Married Sandra Darlene Cummings. Children: Cindy Darlene 9/31/64, Lisa Nicole 7/30/74.

He could be another 1975 "sleeper," after a strong finish at Pawtucket last year and very effective pitching for Lara in the Venezuelan League this winter.

Craig was not drafted after graduating from Florida State in 1969, but signed with the Red Sox as a free agent after being named MVP that summer in a twilight league in Schenectady, N. Y.

A control type pitcher, he earned his first trip to a Boston spring training camp in 1973 after his 15 wins topped the International League with Louisville in 1972. Before Florida State he had been an All Star at Fort Lauderdale High and Broward County Junior College.

Year	Club	G	GS	CG	W-L	SV	IP	H	R	ER	BB	SO	ERA
1970	Greenville	32	23	7	14-4	4	167	138	54	47	43	134	2.53
1971	Pawtucket	25	25	8	9-9	0	169	143	58	49	40	128	2.61
1972	Louisville	25	23	10	15-7	0	164	150	66	55	48	115	3.02
1973	Pawtucket	12	12	9	7-4	0	97	68	27	26	23	85	2.41
	Boston	11	0	0	0-1	1	29	35	22	20	11	22	6.28
1974	Pawtucket	22	18	5	7-6	0	122	110	54	41	40	98	3.04
Major Lg. Tot.		11	0	0	0-1	1	29	35	22	20	11	22	6.28

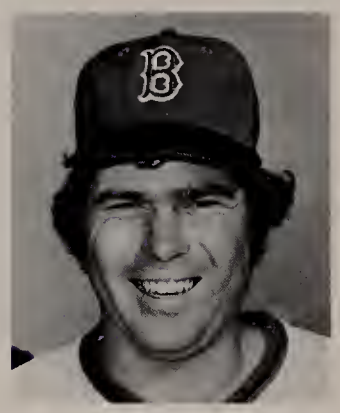

Skok

CRAIG RICHARD (SKOKIE)

Pitcher

Whitt

LEO ERNEST (ERNIE)

Catcher

Age: 22, Turns 23 June 13; Born: June 13, 1952, Detroit, Mich. Ht.: 6′2″; Wt.: 200 lbs. Blue eyes, Brown hair. Bats: Left; Throws: Right. Home: Roseville, Mich. Signed by Scout Maurice DeLoof, June 13, 1972. Married Christine Louise Jordan.

He finished strong for Bristol last year and received a special invitation to the major league spring camp, where he may see some action at first base and the outfield as well as catching.

Ernie was the Red Sox 15th selection in June, 1972, coming out of Macomb Community College, where he starred in baseball and basketball. Earlier he had also been a football standout at Brablec High of Roseville, Mich.

Year	Club	G	AB	R	H	2B	3B	HR	RBI	AVE.	BB	SO	E	SB
1972	Williamsport	1	4	1	2	1	0	0	0	.500	0	0	0	0
	Winter Haven	30	81	3	15	1	1	0	7	.185	10	9	5	2
1973	Winston-Salem	130	424	63	123	23	3	1	50	.290	60	31	12	7
1974	Bristol	111	385	55	96	10	1	9	56	.249	47	32	6	12

Age: 24; Born: December 21, 1950, Reed City, Mich. Ht.: 6′1″; Wt.: 175 lbs. Blue eyes, Brown hair. Bats and Throws: Right. Home: Coopersville, Mich. Signed by Scout Maurice DeLoof June 14, 1969. Married Laura Rae Crouse.

Jim had a solid season with the Eastern League champion Bristol team and pitched well for the Red Sox Florida Instructional team to earn his first trip to a Red Sox camp.

A good competitor, with good stuff, he was the Red Sox number four selection in the June draft of 1969 after being selected MVP for Coopersville High in baseball and earning four football letters. With continued improvement he could be in Boston to stay before too long.

Year	Club	G	GS	CG	W-L	SV	IP	H	R	ER	BB	SO	ERA
1969	Jamestown	13	8	2	2-5	1	54	66	44	32	20	37	5.33
1970	Jamestown	3	0	0	0-0	1	8	3	1	1	2	8	1.13
1971	Greenville	24	13	2	6-7	2	83	85	48	39	32	74	4.23
	Winston-Salem	3	0	0	0-0	0	4	2	0	0	1	0	0.00
1972	Anderson	15	7	0	0-4	0	42	59	43	35	24	35	7.50
1973	Winston-Salem	35	10	3	7-4	3	126	117	64	43	50	103	3.07
1974	Bristol	25	21	7	9-8	0	164	153	70	50	58	131	2.74

Wright

JAMES CLIFTON (JIM)

Pitcher

THE INVITEES

Age: 27, Turns 28 July 6; Born: July 6, 1947, Philadelphia, Pa. Ht.: 6'2"; Wt.: 205 lbs. Blue eyes, Blond hair. Bats and Throws: Left. Home: Cranston, R. I. Married Linda Bechtel. Children: Tandra Lynn 3.

For the second year in a row he was used strictly as a reliever and did an adequate job for Pawtucket. A good spring training in Winter Haven earned him a spot on the Red Sox opening-day roster, but he was used sparingly and went down to Pawtucket in early May, after picking up his second major league win (in relief at Detroit).

He was originally drafted and signed by Kansas City as a first baseman-outfielder in 1968, but became a full-time pitcher in 1970. He is a graduate of West Chester State College, where he starred in both baseball and swimming.

Year	Club	G	GS	CG	W-L	SV	IP	H	R	ER	BB	SO	ERA
1968	Corning	1	0	0	0-0	0	0	2	3	0	0	0	0.00
1969	Waterloo					DID NOT PITCH							
1970	Waterloo	18	0	0	1-2	3	30	18	10	9	43	23	2.70
	Omaha	16	8	0	1-2	0	52	57	32	27	51	36	4.67
1971	Omaha	27	21	7	7-11	1	134	123	73	55	70	107	3.69
	Kansas City-a	10	3	0	1-0	0	24	26	16	11	12	20	4.13
1972	Tulsa	21	21	5	8-4	0	129	115	57	52	66	104	3.63
	St. Louis-b	3	1	0	0-1	0	5	8	7	6	5	2	10.80
1973	Pawtucket	35	0	0	1-2	6	51	48	26	23	29	36	4.06
1974	Pawtucket	48	0	0	7-5	4	73	68	40	28	28	50	3.48
	Boston	6	0	0	1-0	0	7	8	8	7	4	1	9.95
Nat. Lg. Tot.		3	1	0	0-1	0	5	8	7	6	5	2	10.80
Am. Lg. Tot.		16	3	0	2-0	0	31	34	24	18	16	21	5.23
Major Lg. Tot.		19	4	0	2-1	0	36	42	31	24	21	23	6.00

a-Traded with pitcher Jim York to Houston for first-baseman John Mayberry and third-baseman Dave Grangaard, December 2, 1971.

b-Acquired from St. Louis, March 29, 1973, to complete the deal for pitcher Mike Nagy.

Johnson

DERON ROGER ("D")

Designated Hitter

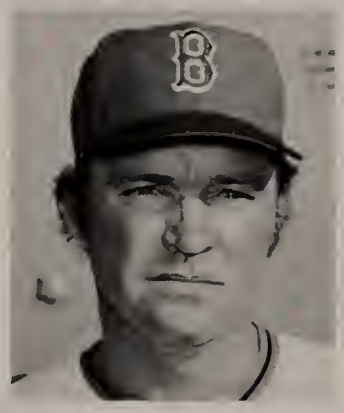

Clemons

LANCE LEVIS (LANCE)

Pitcher

Age: 36, Turns 37 July 17; Born: July 17, 1938, San Diego, Calif. Ht.: 6'1"; Wt.: 205 lbs. Blue eyes, Blond hair. Bats and Throws: Right. Home: Poway, Calif. Married Lucia Ann DeMaria. Children: Deron 10, Dominick 6, Anthony 1.

Special invitee to Red Sox spring training camp. The Red Sox acquired him from Milwaukee in early September hoping he could provide some home run power down the stretch, but he remained in his season-long slump. Early in 1973, Deron had been an important contributor to the Oakland A's drive to the pennant and world championship, but he finished 1973 in a long slump which carried over into 1974.

If he can regain the home run touch he had for many years in the National League he could be the club's DH in 1975. He signed originally with the Yankees out of San Diego High.

Year	Club	G	AB	R	H	2B	3B	HR	RBI	AVE.	BB	SO	E	SB
1956	Kearney	63	243	70	80	9	3	24	78	.329	63	45	4	8
1957	Binghamton	137	501	103	152	23	13	26	102	.303	78	90	6	7
1958	Richmond	154	570	79	148	27	5	27	103	.260	58	114	7	1
1959	Richmond	154	556	85	155	23	6	25	90	.279	66	86	18	5
1960	New York (A)	6	4	0	2	1	0	0	0	.500	0	0	1	0
	Richmond	151	552	79	135	23	6	27	92	.245	67	94	15	3
1961	N.Y.(A)-K.C.-a	96	302	32	63	11	3	8	44	.209	16	49	9	0
1962	Kansas City-b	17	19	1	2	1	0	0	0	.105	3	8	1	0
1963	San Diego	129	481	85	133	22	3	33	91	.277	49	100	14	0
1964	Cincinnati	140	477	63	130	24	4	21	79	.273	37	98	10	4
1965	Cincinnati	159	616	92	177	30	7	32	130	.287	52	97	22	0
1966	Cincinnati	142	505	75	130	25	3	24	81	.257	39	87	5	1
1967	Cincinnati-c	108	361	39	81	18	1	13	53	.224	22	104	4	0
1968	Atlanta-d	127	342	29	71	11	1	8	33	.208	35	79	4	0
1969	Philadelphia	138	475	51	121	19	4	17	80	.255	60	111	11	4
1970	Philadelphia	159	574	66	147	28	3	27	93	.256	72	132	6	0
1971	Philadelphia	158	582	74	154	29	0	34	95	.265	72	146	12	0
1972	Philadelphia-e	96	230	19	49	4	1	9	31	.213	26	69	9	0
1973	Philadelphia-f	12	36	3	6	2	0	1	5	.167	5	10	2	0
	Oakland	131	464	61	114	14	2	19	81	.246	59	116	1	0
1974	Oak.-Mil.-g-h	99	326	30	58	4	2	13	41	.178	32	78	3	2
	Boston	11	25	0	3	0	0	0	2	.120	0	6	0	0
Nat. Lg. Tot.		1239	4198	511	1066	190	24	186	680	.254	420	933	85	9
Am. Lg. Tot.		360	1140	124	242	31	7	40	168	.212	110	257	15	2
Major Lg. Tot.		1599	5338	635	1308	221	31	226	848	.245	530	1190	100	11

a-Traded to Kansas City with pitcher Art Ditmar for pitcher Bud Daley, June 14, 1961.
b-Sold to Cincinnati Reds, April 5, 1963.
c-Traded to Atlanta for outfielder Mack Jones, pitcher Jay Ritchie and first baseman Jim Beauchamp, Oct. 10, 1967.
d-Sold to Philadelphia, Dec. 3, 1968.
e-On Disabled List June 15 through July 1, 1972.
f-Traded to Oakland for third baseman-outfielder Jack Bastable, May 2, 1973.
g-Acquired from Oakland, June 25, 1974.
h-Sold to Boston, Sept. 7, 1974.

NO. 1 in New England

Hood® RED SOX

SPRING TRAINING ROSTER

NUMERICAL ROSTER

1 Carbo, of	11 Andrew, if	20 Beniquez, of	28 Baker, if	36 Segui, p	44 Kouns, p	53 Whitt, c*
2 Griffin, If	12 Heise, if	21 Kreuger, p	29 Moret, p	37 Lee, p	45 Pole, p	54 Popowski, coach
3 Dillard, If	14 Rice, of	22 Johnson, mgr.	30 Johnson, dh*	38 Hughes, if	46 Barr, p	
5 Cater, if	15 Bomback, p	23 Tiant, p	31 Bryant, coach	39 Blackwell, c	47 Ross, p	
6 Petrocelli, if	16 Miller, of	24 Evans, of	32 Williams, coach	40 Wise, p	48 Wright, p	
7 Burleson, if	17 Cooper, if	25 Conigliaro, dh*	33 McCarver, c	41 Drago, p	49 Skok, p	
8 Yastrzemski, if	18 Guerrero, if	26 Cleveland, p	34 Zimmer, coach	42 Aase, p	50 Merchant, c	
10 Montgomery, c	19 Lynn, of	27 Fisk, c	35 Pesky, coach	43 Burton, p	51 Clemons, p*	*non-roster player

DARRELL JOHNSON (22) MANAGER
Traveling Secretary — Jack Rogers
Team Physician — Dr. Thomas Tierney
Trainer — Charles Moss

COACHES — Don Bryant (31)
John Pesky (35)
Eddie Popowski (54)
Stan Williams (32)
Don Zimmer (34)

PITCHERS (17)

No.	Name	Date and Place of Birth	Residence	Ht.	Wt.	B	T	1974 Club	G	IP	W	L	ERA
42	Aase, Donald W.	9/ 8/54 Orange, Calif.	Anaheim, Calif.	6'3"	195	R	R	Winston-Salem	32	230	17	8	2.43
46	Barr, Steven C.	9/ 8/51 St. Louis, Mo.	Carson, Calif.	6'4"	190	L	L	Bristol	25	191	16	8	2.45
								Boston	1	9	1	0	4.00
15	Bomback, Mark V.	4/14/53 Portsmouth, Va.	Fall River, Mass.	5'11"	180	R	R	Pawtucket	30	172	10	15	5.45
43	Burton, Jim S.	10/27/49 Royal Oak, Mich.	Rochester, Mich.	6'3"	195	R	L	Pawtucket	24	150	7	13	3.50
26	Cleveland, Reggie L.	5/23/48 Swift Current, Sask.	St. Petersburg, Fla.	6'1"	195	R	R	Boston	41	222	12	14	4.31
41	Drago, Richard A.	6/25/45 Toledo, Ohio	Overland Park, Kan.	6'1"	190	R	R	Boston	33	176	7	10	3.48
44	Kouns, William A.	5/12/49 Portsmouth, Ohio	Ocean Springs, Miss.	6'1"	190	R	R	Pawtucket	26	164	10	11	4.45
21	Kreuger, Richard A.	11/ 3/48 Grand Rapids, Mich.	Wyoming, Mich.	6'2"	185	R	L	Pawtucket	37	155	6	8	3.08
37	Lee, William F.	12/28/46 Burbank, Calif.	Stoughton, Mass.	6'3"	210	L	L	Boston	38	283	17	15	3.51
29	Moret, Rogelio T.	9/16/49 Guayama, P.R.	Guayama, P. R.	6'4"	175	SW	L	Boston	31	174	9	10	3.74
45	Pole, Richard H.	10/13/50 Trout Creek, Mich.	Trout Creek, Mich.	6'3"	210	R	R	Pawtucket	16	64	2	8	4.22
								Boston	15	45	1	1	4.20
47	Ross, Charles	7/11/52 Long Beach, Calif.	Long Beach, Calif.	6'3"	195	L	L	Pawtucket	20	61	2	9	6.79
								Bristol	6	41	4	0	0.88
36	Segui, Diego P.	8/17/38 Holquin, Oriente, Cuba	Kansas City, Kan.	6'	180	R	R	Boston	58	108	6	8	4.00
49	Skok, Craig R.	9/ 1/47 Dobbs Ferry, N. Y.	Easely, S. C.	6'	190	SW	L	Pawtucket	22	122	7	6	3.04
23	Tiant, Luis C.	11/23/40 Havana, Cuba	Milton, Mass.	5'11"	190	R	R	Boston	38	312	22	13	2.92
40	Wise, Richard C.	9/13/45 Jackson, Mich.	Chesterfield, Mo.	6'2"	195	R	R	Boston	9	49	3	4	3.86
48	Wright, James C.	12/21/50 Reed City, Mich.	Coopersville, Mich.	6'1"	175	R	R	Bristol	25	164	9	8	2.74

CATCHERS (5)

No.	Name	Date and Place of Birth	Residence	Ht.	Wt.	B	T	1974 Club	G	AB	HR	RBI	AVE.
39	Blackwell, Timothy P.	8/19/52 San Diego, Calif.	San Diego, Calif.	5'11"	180	SW	R	Pawtucket	50	140	0	17	.207
								Boston	44	122	0	8	.246
27	Fisk, Carlton E.	12/26/47 Bellows Falls, Vt.	Raymond, N. H.	6'2"	210	R	R	Boston	52	187	11	26	.299
33	McCarver, J. Timothy	10/16/41 Memphis, Tenn.	Memphis, Tenn.	6'	195	L	R	St. Louis	74	106	0	11	.217
								Boston	11	28	0	1	.250
50	Merchant, J. Anderson	8/30/50 Mobile, Ala.	Mobile, Ala.	5'11"	190	L	R	Winston-Salem	113	366	4	62	.292
10	Montgomery, Robert E.	4/16/44 Nashville, Tenn.	Dedham, Mass.	6'1"	203	R	R	Boston	88	254	4	38	.252

INFIELDERS (12)

11	Andrew, Kim D.	11/14/53 Glendale, Calif.	Sepulveda, Calif.	5'10"	160	R	R	Asheville	116	404	4	46	.317
28	Baker, Jack E.	5/ 4/50 Birmingham, Ala.	Birmingham, Ala.	6'5"	225	R	R	Bristol	128	435	27	105	.274
7	Burleson, Richard P.	4/29/51 Lynwood, Calif.	Acton, Mass.	5'10"	165	R	R	Pawtucket	10	41	1	4	.341
								Boston	114	384	4	44	.284
5	Cater, Danny A.	2/25/40 Austin, Tex.	Williamsport, Pa.	5'11"	185	R	R	Boston	56	126	5	20	.246
17	Cooper, Cecil C.	12/20/49 Brenham, Tex.	Brenham, Tex.	6'2"	185	L	L	Boston	121	414	8	43	.275
3	Dillard, Stephen B.	2/ 8/51 Memphis, Tenn.	Saltillo, Miss.	6'1"	175	R	R	Bristol	24	28	0	4	.179
								Pawtucket	90	328	1	14	.271
2	Griffin, Douglas L.	6/ 4/47 South Gate, Calif.	Peabody, Mass.	6'	160	R	R	Boston	93	312	0	33	.266
18	Guerrero, Mario M.	9/28/49 Santo Domingo, D. R.	Santo Domingo, D. R.	5'10"	155	R	R	Boston	93	284	0	23	.246
12	Heise, Robert L.	5/12/47 San Antonio, Tex.	Vacaville, Calif.	5'11"	170	R	R	Tulsa	58	190	0	17	.326
								St. L.-Calif.	32	82	0	6	.256
38	Hughes, Terry W.	5/13/49 Spartanburg, S. C.	Spartanburg, S. C.	6'1"	185	R	R	Boston	41	69	1	6	.203
6	Petrocelli, Americo P.	6/27/43 Brooklyn, N. Y.	Lynnfield, Mass.	6'	190	R	R	Boston	129	454	15	76	.267
8	Yastrzemski, Carl M.	8/22/39 Southampton, N. Y.	Boston, Mass.	5'11"	190	L	R	Boston	148	515	15	79	.301

OUTFIELDERS (6)

20	Beniquez, Juan J.	5/13/50 San Sebastian, P. R.	San Sebastian, P. R.	5'11"	165	R	R	Boston	106	389	5	33	.267
1	Carbo, Bernardo	8/ 5/47 Detroit, Mich.	Allen Park, Mich.	6'	175	L	R	Boston	117	338	12	61	.249
24	Evans, Dwight M.	11/ 3/51 Santa Monica, Calif.	Reading, Mass.	6'3"	205	R	R	Boston	133	463	10	70	.281
19	Lynn, Fredric M.	2/ 3/52 Chicago, Ill.	El Monte, Calif.	6'1"	185	L	L	Pawtucket	124	415	21	68	.282
								Boston	15	43	2	10	.419
16	Miller, Richard A.	4/19/48 Grand Rapids, Mich.	Boston, Mass.	6'	180	L	L	Boston	114	280	5	22	.261
14	Rice, James E.	3/ 8/53 Anderson, S. C.	Anderson, S. C.	6'2"	200	R	R	Pawtucket	117	430	25	93	.337
								Boston	24	67	1	13	.269

INVITED TO SPRING TRAINING

									G	IP	W	L	ERA
51	Clemons, Lance L.	7/ 6/47 Philadelphia, Pa.	Cranston, R. I.	6'2"	205	L	L	Pawtucket	48	73	7	5	3.48
								Boston	6	7	1	0	9.95
									G	AB	HR	RBI	AVE.
25	Conigliaro, Anthony R.	1/ 7/45 Revere, Mass.	Nahant, Mass.	6'3"	205	R	R		DID	NOT	PLAY		
30	Johnson, Deron R.	7/17/38 San Diego, Calif.	Poway, Calif.	6'1"	205	R	R	Oak.-Mil.	99	326	13	41	.178
								Boston	11	25	0	2	.120
53	Whitt, L. Ernest	6/13/52 Detroit, Mich.	Roseville, Mich.	6'2"	200	L	R	Bristol	111	385	9	56	.249

THE BRASS

Thomas A. Yawkey
President

Richard H. O'Connell
Executive Vice-President,
General Manager

Haywood C. Sullivan
Vice-President

Gene Kirby
Vice-President

THE FRONT OFFICE

John L. Harrington
Treasurer

William C. Crowley
Director,
Public Relations

Edward F. Kenney
Director,
Minor League Clubs

John J. Reilly
Administrative Assistant

Arthur J. Moscato
Ticket Manager

John J. Rogers
Traveling Secretary

Richard L. Bresciani
Statistician,
Assistant Director, Public Relations

BEHIND THE SCENES AT FENWAY PARK

The Men...

Paul Heffernan
Tickets

Larry Fraher
Tickets

Tim Lynch
Sales

Dr. Thomas Tierney
Team Physician

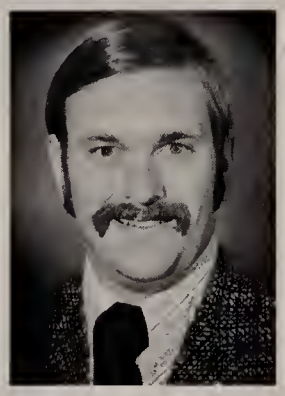

Charles Moss
Trainer

Joe Mooney
Building and Grounds Superintendent

Pete Cerrone and **Vince Orlando**
Equipment Managers

Russ Seibert
Tickets

Bill Gutfarb
Tickets

Jim Dary
Assistant Sales Manager

Tommy McCarthy
Press Box Steward

John Kiley
Organist

Sherm Feller
P. A. Announcer

The Women...

Mary Trank
President's Office

Ruth O'Neil
Secretary

Elinor Mossman
Farm

Mary Jane Ryan
Public Relations

Josephine Panariello
Secretary

Bettie Dureau
Minor League

Mae Fitzpatrick
Accounting

Evelyn McDonald
Accounting

Mary Walsh
Accounting

Molly Walsh
Sales

Audrey Prihoda
Sales

Helen Robinson
Switchboard

THE MINOR LEAGUE SYSTEM

EDWARD F. KENNEY, Director, Minor League Clubs
191 Liberty Street, Braintree, Mass. 02184

Club	*(League)*	*Class*	*Officials*
Pawtucket	(International)		
Joe Morgan, Manager		AAA	Charles Henningsen, G.M.
Bristol	(Eastern)		
Dick McAuliffe, Manager		AA	Joe Helyar, G.M.
Winston-Salem	(Carolina)		
John Kennedy, Manager		A	Briggs Miles, Pres.
Winter Haven	(Florida State)		
Rac Slider, Manager		A	Joe Dobson, G.M.
Elmira	(New York-Penn)		
Dick Berardino, Manager		A	Joe Buzas, Pres.

SCOUTS — 1975

HAYWOOD C. SULLIVAN, Vice-President
134 Spring Lane, Canton, Mass. 02021

Bolling, Milton J.
2752 Fontaine Bleau Drive, South
Mobile, Alabama 36606

Boone, Raymond O.
4950 Art Street
San Diego, Calif. 92115

Brown, Mace
305 N. Holden Road
Greensboro, N. C. 27410

Digby, George
P. O. Box 865
Inverness, Fla. 32650

Doyle, Howard
1022 E. 3rd Street
Stillwater, Okla. 74074

Enos, William D.
55 Elm Street
Cohasset, Mass. 02025

Johnson, Earl
9541 25th Avenue, N.W.
Seattle, Wash. 98117

Kasko, Edward M.
317 Burnwick Rd.
Richmond, Virginia 23227

Koney, Charles
509 Crandon Ave.
River Oaks Terrace
Calumet City, Ill. 60409

Lee, Donald
5 Corte Lado
Martinez, Calif. 94553

LeFebvre, Wilfrid "Lefty"
158 Greenfield Street
Seekonk, Mass. 02771

Lenhardt, Donald E.
9839 Delhi Drive
St. Louis, Missouri 63137

McDonald, Tommy
104 Marlboro St.
Quincy, Mass. 02169

Maldonado, Felix J.
P. O. Box 4165
Ponce Annex
Ponce, Puerto Rico 00731

Malzone, Frank
16 Aletha Road
Needham, Mass. 02192

Mele, Sabath A. "Sam"
340 Adams Street
Quincy, Mass. 02169

Naranjo, Ramon
P. O. Box 178
Zona 7
Santo Domingo, D.R.

Nekola, F. J. "Bots"
13 Devonshire Drive
New Hyde Park, L. I., N. Y. 11040

Paffen, William
P. O. Box 3532
Caracas, Venezuela

Scott, Edward
472 E. Ridge Road
Mobile, Ala. 36617

Sczesny, Matthew
126 East 2nd St.
Deer Park, L.I., New York 11729

Stephenson, Joseph
822 Jade Way
Anaheim, Calif. 92805

Thomas, Larry Lee
3207 Demorest Road
Grove City, Ohio 43123

Wagner, Charles T.
1523 Linden Avenue
Reading, Pa. 19604

RED SOX FARM SYSTEM

No less than 27 players on the spring roster of the Boston Red Sox are products of the club's five team player development system, a tribute to the astute scouting of the men listed on this page.

In the creation of a successful major league contender, the key to success lies here with the farm director, minor league managers, special instructors, after the players have been drafted on the basis of scout reports.

For 1975, the Red Sox have joined with 17 other major league teams in the Major League Scouting Bureau, but unlike many other teams, the Red Sox elected to keep their own 24 expert scouts to back up the information received from bureau scouts.

Once a young player is fortunate enough to be drafted and then sign with the Red Sox, he knows he will have the benefit of excellent tutoring all the way to Fenway Park if he has ability, but more important if he has the desire and the willingness to work hard.

THE VOICES OF THE RED SOX

RADIO

Ned Martin and Jim Woods

Ned Martin and Jim Woods teamed up for the first time in 1974 and became an instant hit with Red Sox fans throughout New England with a smooth, compatible delivery style.

This will be Ned's 15th year as a Red Sox play-by-play broadcaster, since joining Curt Gowdy in 1961, and his fourth season as leader of the radio team. A graduate of Duke and a native of Philadelphia, Ned is a World War II Marine veteran who came to the Red Sox after extensive broadcasting experience of all sports in Charleston, West Virginia.

Jim Woods is one of the real veterans of radio sports, entering his 23rd major league season in 1975. Since 1953, when he came up with the Yankees, he has broadcast play by play for the New York Giants, the Pirates, Cardinals and the Oakland A's before coming to Boston. Through the years he has teamed with such radio names as Mel Allen, Russ Hodges, Bob Prince and Jack Buck.

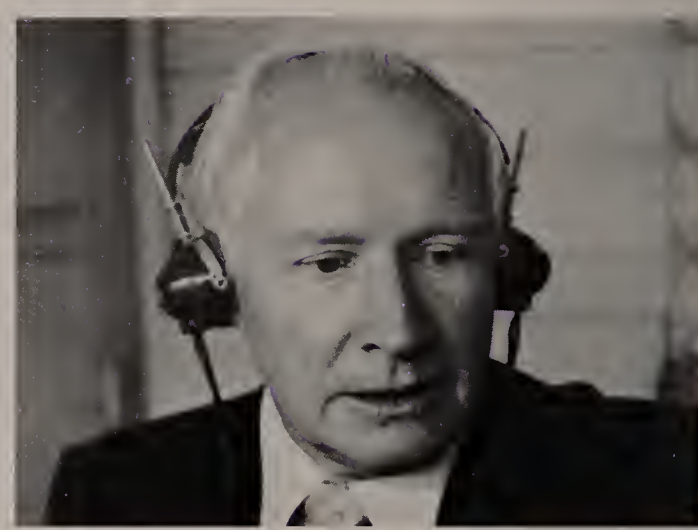

Al Walker

Engineer Al Walker returns for his 23rd season handling Red Sox radio play by play. In all that time, Al has rarely missed a game, home or away, and has worked with 12 different announcers through the years on crews headed by Curt Gowdy, Ken Coleman and Ned Martin.

TELEVISION

Ken Harrelson and Dick Stockton

A new television arrangement with Channel 38 in Boston as the anchor station has brought the introduction of a new television play-by-play team of Dick Stockton and Ken "The Hawk" Harrelson.

Stockton, a 1964 graduate of Syracuse University, is well known in New England as sports director of WBZ-TV, Boston from February, 1971 to March, 1973, and more recently as play-by-play man for the Boston Celtics telecasts. Since 1967, he has been seen frequently on the CBS-TV network. Before coming to Boston in 1971, he had been sports director of KDKA-TV, Pittsburgh and KYW-TV, Philadelphia.

Ken Harrelson returns to baseball, where he had 12 years playing experience, after an unsuccessful attempt to make the national professional golf tour. "The Hawk" came to the Red Sox in late 1967, after being granted his unconditional release following a famous feud with Charles O. Finley.

He became an overnight favorite of Red Sox fans in 1968 when he hit 35 homeruns and drove in 109 runs, and became the center of attraction with his colorful clothing and unconventional hairdo.

THE BOSTON PRESS

Annually the Boston press presents special awards to members of the Red Sox for special achievements during the previous season. Here, Peter Gammons of the Boston Globe honors Rick Burleson as Red Sox 1974 "Rookie of the Year."

The Boston writers selected Dwight Evans as the "Most Improved Player" on the Red Sox in 1974, and he receives his award from Hugh McGovern of the Worcester Telegram.

BASEBALL WRITERS ASSOCIATION OF AMERICA — BOSTON CHAPTER

Officers

George Bankert, *Chairman*

Clif Keane, *Vice Chairman* — Larry Claflin, *Secretary-Treasurer* — Larry Eldridge, *Assistant Secretary-Treasurer*

Board of Directors

Dave O'Hara, Peter Gammons, Pete Farley, Hugh McGovern, Bill Liston, Ray Fitzgerald, Joe McHenry

Christian Science Monitor:
Phil Elderkin* '62, Larry Eldridge '67, Ross Atkins '73.

Globe:
Clif Keane '50, Bud Collins '60, John Ahern '62, Will McDonough '63, Ray Fitzgerald '66, Fran Rosa '66, Ernie Roberts '67, Neil Singelais '70, Leigh Montville '70, Larry Whiteside '70, Dave Smith* '71, Peter Gammons '73, Tom Mulvoy '74.

Herald American:
Bob Coyne '28, Sam Cohen* '31, Bill Liston '49, Sam Brogna '50, Larry Claflin '52, Tim Horgan '55, D. Leo Monahan '59, Dick Dew '60, Jack McCarthy '65, Milt Greenglass '66, Ed Gillooly '71, Joe Giuliotti '73.

Associated Press:
Dave O'Hara* '56.

United Press International:
Gil Peters* '74.

Patriot Ledger:
Leo White '49, George Bankert '68, Lou Molinari '71, Fred Turner* '75, Bob Finnigan '75.

Providence Journal-Bulletin:
Joe McHenry '54, John Hanlon '67, Harold Rich '67, Gene Buonacorsi* '71, Bill Parrillo '75.

Worcester Telegram-Gazette:
Phil Bissell '54, John Buckley* '62, Hugh McGovern '66, Phil O'Neil '73.

Brockton Enterprise:
Pete Farley* '66, Eddie Germano '75.

Salem News:
Bill Kipouras* '66.

Lowell Sun:
Charles Scoggins '74.

*Sports Editor

Honorary Members:
Jack Malaney '20, Augustus J. Rooney '21, Ford Sawyer '21, Les Stout '24, Joe Cashman '28, Ed Rumill '30, Mike McNamee '32, Gerry Moore '33, Jerry Nason '34, John Brooks '34, Harold Kaese '34, Roger Birtwell '36, Matty Keany '41, Jack Barry '42, Henry McKenna '44, Will Cloney '46, Gerry Hern '46, Bob Holbrook '47, Murray Kramer '48, Vic Johnson '48, Gene Mack, Jr. '49, Joe Looney '50, Roy Mumpton '50, Frank Matzek '51, Tom Monahan '51, Herb Ralby '52, Nick Del Ninno '53, Pres Hobson '53, Bob Hoobing '54, Bob Gates '56, Bob Remer '58, Art Ballou '58, Jack Hartnett '59, Bill Robertson '60, George Sullivan '63, Cliff Sundberg '64.

First Balls Were Thrown by:

The Governor of Massachusetts

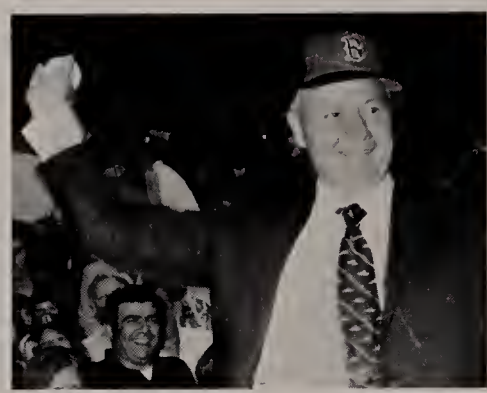
The Secretary of the Navy

The Governor of Vermont

The Commander of Polish Amvets

The Ruler of Massachusetts Elks

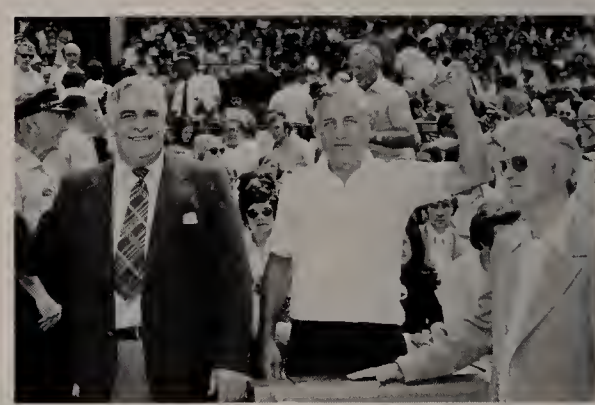
The Police Chiefs of Leominster and Clinton

Jimmy Fund Checks Were Donated by:

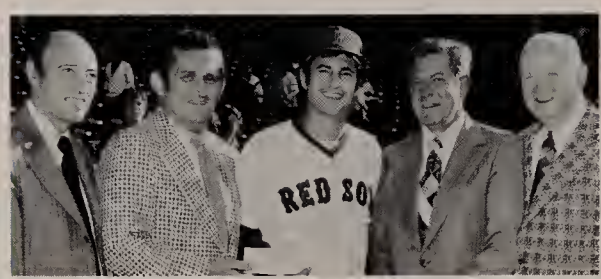
The Knights of Columbus

The Loyal Order of Moose

The Citizens of Vermont

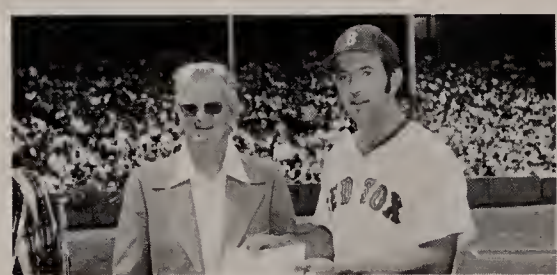
The Citizens of Leominster and Clinton

The Massachusetts Elks

Baseballs Were Given to:

Thousands of Youngsters on Ball Day

AT FENWAY IN 1974...

Awards Were Presented to:

Sherm Feller

Latin Players on Red Sox and A's

Darrell Johnson for Tom Yawkey

New England Babe Ruth Champions

American Legion Champions

The Red Sox Wives Played:

Lineup vs. their Husbands

Lineup vs. Radio and TV Personalities

Vicky Drago

Janet Miller

Mary Lou Lee

Radio's Norm Nathan

TV's Barbara Borin

TV's Len Berman

She's Safe!

Look Out for Jess Cain!

Wives Win Again!

RED SOX

In the Beginning...

❶ Here's where it all began . . . the Original Huntington Avenue Grounds . . .

❷ Before the Final Game . . .

❸ No World Series in this year . . .

❹ Huntington Avenue again bulging at the seams . . .

❺ The Beginnings of Fenway Park . . .

❶ This historic photo shows the first official World Series game ever played between the Boston Pilgrims (forerunners to the Red Sox) and the Pittsburgh Pirates. Although Boston lost this first game, 7 to 3, and later trailed three games to one, they came back to win four straight, the final out coming when Bill Dinneen struck out Honus Wagner in the eighth game, won by Boston, 3-0.

❷ The Pilgrims and the Pirates posed for this picture before the eighth and deciding game of the first World Series.

❸ Even though the Red Sox (Pilgrims) repeated as American League champions, John McGraw of the Giants refused to play in a World Series with the "upstarts from Boston."

❹ The sellout tradition, which continues today, started here at the site of present Northeastern University, and it became apparent that larger quarters were needed. Even though the Red Sox finished fifth in this season of 1911, the nucleus of another pennant winner was forming.

❺ "Nuf Ced" McGreevey and the Royal Rooters were on hand at the birth of present Fenway Park in 1912.

The Early Heroes...

Manager and third baseman Jimmy Collins, pictured here with the immortal John L. Sullivan, along with Hall of Famer Cy Young led the Pilgrims to the pennants in 1903 and 1904 and the World's Title in 1903.

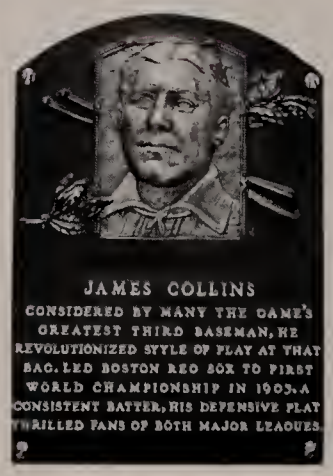

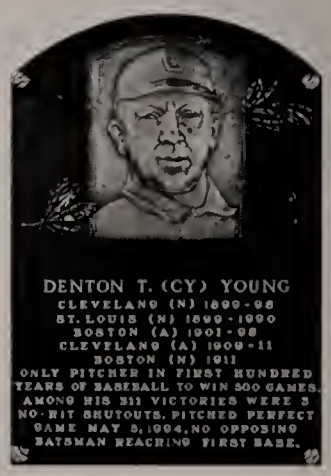

NOSTALGIA

The Glory Years...

World Champions 1912 - 1915 - 1916 - 1918

Starting in their new park in the Fens, the Red Sox dominated baseball from 1912 through 1918, although they were gradually being dismantled by owner Harry Frazee, who kept selling players to support his ill-fated Broadway productions. The final infamy was the sale of George Herman "Babe" Ruth to the Yankees.

Boston Red Sox — 1912 World Champions

Left to Right (Rear) — Hubert "Dutch" Leonard (p), Marty Krug (if), Larry Gardner (3b), Leslie Nunamaker (c), Bill Carrigan (c), Forrest Cady (c), Chet Thomas (c), "Smokey" Joe Wood (p), "Buck" O'Brien (p), Eddie Cicotte (p), Heinie Wagner (ss), Tris Speaker (cf). Left to Right (Front)-Joe Quirk (Trainer), Charlie Hall (p), Jack Bushelman (p), Olaf Henriksen (of), Jake Stahl (1b, Mgr.), Hugh Bedient (p), Harry Hooper (rf), "Casey" Hageman (p), Hugh Bradley (utility), Duffy Lewis (lf), Ray Collins (p), Steve Yerkes (2b), Larry Pape (p).

The Heroes . . .

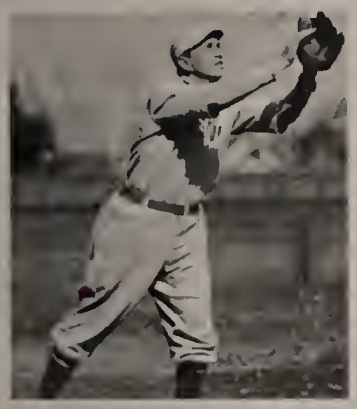

Harry Hooper

Duffy Lewis

Bill Carrigan

Joe Wood

Babe Ruth

How about this All Star Team?

This American League All Star aggregation assembled in 1911 includes no less than seven Hall of Famers. Rear (Left to Right) — Bobby Wallace, Frank "Homerun" Baker, "Smokey" Joe Wood, Walter Johnson, Hal Chase, Clyde Milan, Press Ford, Eddie Collins. Front (Left to Right) — Germany Schaeffer, Tris Speaker, Sam Crawford, James McAleer (Red Sox owner), Ty Cobb, Gabby Street, Paddy Livingston. Mystery — why is Cobb wearing Cleveland uniform?

RED SOX PLAYERS BY POSITION
1901 THRU 1974

YEAR	1ST BASE	2ND BASE	3RD BASE	SHORTSTOP	OUTFIELD	OUTFIELD	OUTFIELD	CATCHER	PITCHER	PITCHER	PITCHER	PITCHER	PITCHER	MANAGER
1901	Freeman	Ferris	Collins	Parent	Stahl	Dowd	Hemphill	Sch'ck'g'st Criger	Young	Winter	Lewis	Cuppy	Mitchell	Collins
BENCH														
1902	LaChance	Ferris	Collins	Parent	Stahl	Freeman	Dougherty	Criger Warner	Young	Winter	Dinneen	Sparks	Hughes	Collins
BENCH			Gleason		Hickman									
1903	LaChance	Ferris	Collins	Parent	C. Stahl O'Brien	Freeman	Dougherty	G. Stahl Criger	Young	Winter	Dinneen	Gibson	Hughes	Collins
BENCH							Farrell							
1904	LaChance	Ferris	Collins	Parent	Stahl	Freeman	Dougherty Selbach	Criger Farrell	Young	Winter	Dinneen	Gibson	Tannehill	Collins
BENCH					O'Neill									
1905	Freeman Grimshaw	Ferris	Collins	Parent	Stahl	Burkett	Selbach	Criger	Young	Winter	Dinneen	Gibson	Tannehill	Collins
BENCH		Godwin	Unglaub					Armbruster						
1906	Grimshaw	Ferris	Collins Morgan	Parent	Stahl	Freeman Hayden	Selbach Hoey	Carrigan Armbruster	Young	Winter	Dinneen	Harris	Tannehill	Collins C. Stahl
BENCH			Godwin					Peterson						
1907	Unglaub	Ferris	Collins Knight	Wagner	Grimshaw Barrett	Sullivan	Congalton	Criger Shaw	Young	Winter	Morgan	Glaze	Tannehill	Huff Unglaub McGuire
BENCH					Hoey	Parent		Armbruster						
1908	Unglaub Stahl	McConnell	Lord	Wagner	Gessler	Sullivan Speaker	Cravath Thoney	Criger Carrigan	Young	Steele	Morgan	Cicotte	Burchell	McGuire Lake
BENCH		Niles			McHale			Donahue						
1909	Stahl	McConnell	Lord	Wagner	Gessler	Speaker	Niles	Carrigan Donahue	Chech	Wood	Hall	Cicotte	Arellanes	Lake
BENCH	Wolter	French	Gardner		Hooper			Spencer						
1910	Stahl	Gardner	Lord Purtell	Wagner	Hooper	Speaker	Lewis	Carrigan	Collins	Smith	Hall	Cicotte	Karger	Donovan
BENCH	Bradley		Engle		Niles			Kleinow						
1911	Williams Engle	Gardner Wagner	Gardner Engle	Yerkes	Hooper	Speaker	G. Lewis	Carrigan Nunamaker	Collins	Wood	Hall	Cicotte	Pape	Donovan
BENCH		J. Lewis	Purtell		Henriksen	Riggert	Thoney							
1912	Bradley Stahl	Yerkes	Gardner	Wagner	Hooper	Speaker	Lewis	Carrigan Cady	Collins	Wood	Hall	Bedient	O'Brien	G. Stahl
BENCH	Engle	Ball			Henriksen			Nunamaker						
1913	Engle	Yerkes	Gardner	Wagner	Hooper	Speaker	Lewis	Carrigan Cady	Collins	Wood	Moseley	Bedient	Leonard	G. Stahl Carrigan
BENCH	Mundy			Janvrin	Henriksen	Rehg		Thomas						
1914	Hoblitzel Janvrin	Yerkes Janvrin	Gardner	Scott	Hooper	Speaker	Lewis	Carrigan Thomas	Collins	Foster	Shore	Bedient	Leonard	Carrigan
BENCH	Gainor				Henriksen	Rehg		Cady						
1915	Hoblitzel	Wagner Barry	Gardner	Scott Janvrin	Hooper	Speaker	Lewis	Thomas Cady	Ruth	Foster	Shore	Wood	Leonard	Carrigan
BENCH	Gainor		McNally		Henriksen			Carrigan						
1916	Hoblitzel	Barry Janvrin	Gardner	Scott	Hooper	Walker	Lewis	Thomas Cady	Ruth	Foster	Shore	Mays	Leonard	Carrigan
BENCH	Gainor	McNally			Henriksen	Shorten	Walsh	Agnew						
1917	Hoblitzel	Barry	Gardner	Scott	Hooper	Walker Walsh	Lewis	Thomas Agnew	Ruth	Foster	Shore	Mays	Leonard	Barry
BENCH	Gainor	Janvrin			Henriksen	Shorten								
1918	Hoblitzel McInnis	Shean	Thomas Cochran McInnis	Scott	Hooper	Strunk	Whiteman Ruth	Agnew Schang	Ruth	Jones	Bush	Mays	Leonard	Barrow
BENCH			Stansbury					Mayer						
1919	McInnis	Shannon Barry	Vitt	Scott	Hooper	Strunk Roth	Ruth	Schang	Ruth	Jones	Russell	Mays	Pennock	Barrow
BENCH	Gainor	Shean			Gilhooley	Lamar		Walters						
1920	McInnis	McNally Brady	Vitt Foster	Scott	Hooper	Hendryx Bailey	Menosky	Schang Walters	Myers	Jones	Bush	Harper	Pennock	Barrow
BENCH			Hiller											
1921	McInnis	Pratt	Vitt Foster	Scott	Collins	Leibold	Menosky	Ruel	Myers	Jones	Bush	Karr	Pennock	Duffy
BENCH					Pittinger	Hendryx		Walters						
1922	Burns	Pratt	Foster Dugan	Mitchell O'Rourke	J. Collins	Leibold Harris	Menosky Smith	Ruel	Ferguson	Quinn	H. Collins	Karr	Pennock	Duffy
BENCH			Pittinger		Fewster	Miller		Walters						
1923	Burns	Fewster Pittinger Shanks	McMillan Shanks	Fewster Mitchell	Collins Reichle	Harris	Menosky Flagstead	Picinich DeVormer	Ferguson	Quinn	Piercy	Murray	Ehmke	Chance
BENCH								Walters						

YEAR	1ST BASE	2ND BASE	3RD BASE	SHORTSTOP	OUTFIELD	OUTFIELD	OUTFIELD	CATCHER	PITCHER	PITCHER	PITCHER	PITCHER	PITCHER	MANAGER
1924	Harris	W'mbsg'nss	Ezzell Clark	Shanks Lee	Veach	Boone	Flagstead	Picinich O'Neill	Ferguson	Quinn	Piercy	Fullerton	Ehmke	Fohl
BENCH	Todt			Geygan	Collins	Williams		Heving						
1925	Todt	W'mbsg'nss Rogell	Prothro	Lee Connally	Carlyle Vache	Boone	Flagstead	Picinich Heving	Zahniser	Quinn	Wingfield	Ruffing	Ehmke	Fohl
BENCH			Ezzell	Rothrock	Jenkins	Williams	Rosenthal	Bischoff						
1926	Todt	Regan	Haney	Rigney	Rosenthal Shaner	Jacobson Tobin	Flagstead Bratchi	Gaston Bischoff	Zahniser	Harriss	Wingfield	Ruffing	Wiltse	Fohl
BENCH		Herrara			Jenkins	Carlyle	Fitzgerald	Stokes						
1927	Todt	Regan	Haney Rogell Rollings	Rothrock Myer	Shaner	Tobin Carlyle	Flagstead	Hofmann Hartley	MacFayden	Harriss	Welzer	Ruffing	Wiltse	Carrigan
BENCH				Wanninger	Jacobson	Tarbert		Moore						
1928	Todt	Regan	Myer	Gerber	Rothrock Williams	Taitt	Flagstead	Hofmann Berry	MacFayden	Harriss	Morris	Ruffing	Russell	Carrigan
BENCH				Rogell				Heving						
1929	Todt	Regan Narleski	Reeves	Rhyne	Rothrock	W. Barrett	Scarritt	Berry Heving	MacFayden	M. Gaston	Morris	Ruffing	Russell	Carrigan
BENCH		Gillis	R. Barrett	Gerber	Bigelow	Taitt	Williams	A. Gaston						
1930	Todt	Regan	Reeves Miller	Rhyne	Oliver	Webb	Scarritt	Berry Heving	MacFayden	Gaston	Lisenbee	Durham	Russell	Wagner
BENCH	Sweeney			Warstler	Durst			Connolly						
1931	Sweeney	Rothrock Warstler Reeves Miller	Pickering Miller	Rhyne	Oliver	Webb	Rothrock VanCamp	Berry Connolly	MacFayden	Moore	Morris	Durham	Russell	Collins
BENCH		Olson						Ruel						
1932	Alexander VanCamp	Olson	Pickering	Warstler	Oliver	Jolley	Stumpf Johnson	Connolly Tate	Kline	Moore	Andrews	Durham	Weiland	Collins McManus
BENCH		McManus		Rhyne	Watwood	Webb								
1933	Alexander Seeds	Hodapp McManus	Walters McManus	Warstler Werber	Cooke	Jolley Oliver	R. Johnson	Ferrell	H. Johnson	Brown	Rhodes	Pipgras	Weiland	McManus
BENCH	Judge				Fothergill	Stumpf		Gooch						
1934	Morgan	Cissell Bishop	Werber	Lary	Cooke Solters	Reynolds Porter	Johnson	R. Ferrell	Grove	Ost'mueller	Rhodes	W. Ferrell	Welch	Harris
BENCH			Walters		Almada			Hinkle						
1935	Dahlgren	Melillo	Werber	Cronin	Cooke Reynolds	Almada	Johnson	R. Ferrell	Grove	Ost'mueller	Walberg	W. Ferrell	Welch	Cronin
BENCH		Bishop	Williams		Miller	Solters		Berg						
1936	Foxx	Melillo Kroner	Werber Kroner	Cronin McNair	Cooke Werber	Almada Manush	Cramer	R. Ferrell	Grove	Ost'mueller	Wilson	W. Ferrell	Marcum	Cronin
BENCH	Dahlgren				Gaffke			Berg						
1937	Foxx	McNair	Higgins	Cronin	Chapman	Mills	Cramer	Berg Desautels	Grove	McKain	Wilson	Newsom	Marcum	Cronin
BENCH		Doerr			D'lless'ndro	Gaffke	Almada	Ferrell						
1938	Foxx	Doerr	Higgins	Cronin	Chapman	Vosmik	Cramer	Desautels	Grove	Ost'mueller	Wilson	Heving	Bagby	Cronin
BENCH				McNair	N'nn'nkamp			Peacock						
1939	Foxx	Doerr	Tabor	Cronin	Williams	Vosmik	Cramer	Desautels Peacock	Grove	Ost'mueller	Wilson	Heving	Dickman	Cronin
BENCH	Finney	Carey			N'nn'nkamp									
1940	Foxx Finney	Doerr	Tabor	Cronin	Williams	DiMaggio Finney	Cramer	Desautels Peacock	Grove	Bagby	Wilson	Heving	Dickman	Cronin
BENCH			Gelbert	Carey	Spence			Glenn						
1941	Foxx	Doerr	Tabor	Cronin	Williams	DiMaggio	Finney Fox	Peacock Pytlak	Ryba	Wagner	Harris	H. Newsome	Dobson	Cronin
BENCH				A. Newsome	Spence									
1942	Lupien	Doerr	Tabor	Pesky	Williams	DiMaggio	Finney Fox	Peacock Conroy	Brown	Wagner	Judd	Hughson	Dobson	Cronin
BENCH	Foxx													
1943	Lupien	Doerr	Tabor	A. Newsome Lake	Culberson Simmons	Metkovich Lazor	Fox	Conroy Partee	Ryba	H. Newsom	Judd	Hughson	Dobson	Cronin
BENCH					Barna	Garrison	Miles	Peacock						
1944	Finney Metkovich	Doerr	Tabor	Newsome	Culberson Metkovich	Johnson	Fox	Partee Wagner	Ryba	Barrett	Terry	Hughson	Bowman	Cronin
BENCH	Cronin		Bucher	Lake	McBride			Conroy						
1945	Metkovich Camilli	Steiner Newsome	LaForest Tobin	Lake	Culberson Lazor	R. Johnson	Fox McBride	Garbark Holm	Ryba	V. Johnson	O'Neill	Ferriss	Wilson	Cronin
BENCH			Bucher					Walters						
1946	York	Doerr	Russell Higgins	Pesky	Williams	DiMaggio	Culberson Metkovich	Wagner	Harris	Bagby	Hughson	Ferriss	Dobson	Cronin
BENCH			Andres		Moses	McBride		Partee						
1947	York Jones	Doerr	Dente Gutteridge Pellagrini	Pesky	Williams	DiMaggio	Mele	Partee Tebbetts	Johnson	Galehouse	Hughson	Ferriss	Dobson	Cronin
BENCH			Combs		Moses	Culberson		Wagner						
1948	Goodman	Doerr	Pesky	Stephens	Williams	DiMaggio	Mele Spence	Tebbetts	Johnson	Kinder	Parnell	Kramer	Dobson	McCarthy
BENCH	Jones		Hitchcock		Moses			Batts						
1949	Goodman	Doerr	Pesky	Stephens	Williams	DiMaggio	Zarilla	Tebbetts	Stobbs	Kinder	Parnell	Kramer	Dobson	McCarthy
BENCH	Hitchcock				O'Brien			Batts						

(Concluded on Page 34)

Red Sox Players by Position — 1901 thru 1974

(Concluded from Page 33)

YEAR	1ST BASE	2ND BASE	3RD BASE	SHORTSTOP	OUTFIELD	OUTFIELD	OUTFIELD	CATCHER	PITCHER	PITCHER	PITCHER	PITCHER	PITCHER	MANAGER
1950	Dropo	Doerr	Pesky	Stephens	Williams Goodman	DiMaggio	Zarilla	Tebbetts Batts	Stobbs	Kinder	Parnell	McDermott	Dobson	McCarthy O'Neill
BENCH					Vollmer	Wright		Rosar						
1951	Dropo Goodman	Doerr	Stephens Hatfield	Pesky	Williams	DiMaggio	Vollmer	Rosar Moss	Stobbs	Kinder	Parnell	McDermott	Scarborough	O'Neill
BENCH				Boudreau	Wright			Robinson						
1952	Goodman Gernert	Goodman Lepcio	Stephens Kell Lepcio	Stephens Lipon	Evers	DiMaggio	Vollmer Throneberry	White	Hudson	Brodowski	Parnell	McDermott	Trout	Boudreau
BENCH	Dropo		Pesky	Piersall	Lenhardt	Schmees	Zarilla	Wilber						
1953	Gernert	Goodman	Kell	Bolling	Evers Stephens	Piersall	Umphlett	White	Hudson	Kinder	Parnell	McDermott	Brown	Boudreau
BENCH		Lepcio	Baker	Lipon	Olson	Williams	Zarilla	Wilber						
1954	Agganis	Goodman Lepcio	Hatton Lepcio	Bolling	Williams	Piersall	Jensen	White	Kiely	Kinder	Brewer	Sullivan	Nixon	Boudreau
BENCH	Mele		Kell	Consolo	Maxwell	Olson		Owen						
1955	Zauchin	Goodman	Hatton	Klaus	Williams Stephens	Piersall	Jensen	White	Susce	Delock	Brewer	Sullivan	Nixon	Higgins
BENCH	Agganis		Lepcio	Joost	Olson	Throneberry								
1956	Vernon Gernert	Goodman Lepcio	Klaus	Buddin	Williams	Piersall	Jensen	White	Sisler	Delock	Brewer	Sullivan	Nixon	Higgins
BENCH	Zauchin	Consolo	Malzone	Bolling	Stephens			Daley						
1957	Vernon Gernert	Lepcio Mauch	Malzone	Klaus	Williams	Piersall	Jensen	White	Fornieles	Delock	Brewer	Sullivan	Nixon	Higgins
BENCH	Zauchin	Aspromonte		Consolo	Stephens			Daley						
1958	Gernert	Runnels	Malzone	Buddin	Williams Stephens	Piersall	Jensen	White Berberet	Sisler	Delock	Brewer	Sullivan	Wall	Higgins
BENCH		Lepcio		Klaus	Keough			Daley						
1959	Gernert Wertz	Runnels Green	Malzone	Buddin	Williams Stephens	Geiger Keough	Jensen	White	Casale	Delock	Brewer	Sullivan	M'nb'qu'tte	Higgins Jurges
BENCH				Mahoney	Busby			Daley						
1960	Wertz	Runnels	Malzone	Buddin	Williams Hardy	Geiger Clinton	Repulski Tasby	H. Sullivan Nixon	Fornieles	Delock	Brewer	F. Sullivan	M'nb'qu'tte	Jurges Higgins
BENCH	Boone	Green			Keough	Stephens	Thomson	Sadowski						
1961	Runnels	Schilling	Malzone	Buddin	Yastrzemski	Geiger	Jensen	Pagliaroni	Fornieles	Delock	Conley	Schwall	M'nb'qu'tte	Higgins
BENCH	Wertz			Green	Hardy			Nixon						
1962	Runnels	Schilling	Malzone	Bressoud	Yastrzemski	Geiger	Hardy Clinton	Pagliaroni Tillman	Radatz	Wilson	Conley	Schwall	M'nb'qu'tte	Higgins
BENCH		Gardner						Nixon						
1963	Stuart	Schilling	Malzone	Bressoud	Yastrzemski	Geiger Mejias	Clinton	Tillman Nixon	Radatz	Wilson	LaMabe	Morehead	M'nb'qu'tte	Pesky
BENCH		Gardner	Williams	Mantilla										
1964	Stuart	Mantilla Jones	Malzone	Bressoud	Yastrzemski	Mejias Thomas	Mantilla Conigliaro	Tillman	Radatz	Wilson	LaMabe	Heffner	M'nb'qu'tte	Pesky
BENCH	Williams	Schilling			Clinton	Horton		Nixon						
1965	Thomas	Mantilla	Malzone Jones	Bressoud Petrocelli	Yastrzemski	Green Gosger	Conigliaro	Tillman Nixon	Radatz	Wilson	Lonborg	Morehead	M'nb'qu'tte	Herman
BENCH	Horton	Schilling			Geiger			Ryan						
1966	Scott	Smith	Foy	Petrocelli	Yastrzemski	Thomas Demeter	Conigliaro	Ryan	Brandon	Santiago	Lonborg	Stange	McMahon	Herman Runnels
BENCH		Jones		Kasko	Green	Tartabull	Gosger	Tillman						
1967	Scott	Andrews	Foy	Petrocelli	Yastrzemski	Smith	Tartabull Conigliaro	Ryan Gibson	Wyatt	Santiago	Lonborg	Stange	Bell	Williams
BENCH		Adair	Jones		Harrelson	Thomas		Howard						
1968	Scott	Andrews	Foy	Petrocelli	Yastrzemski	Smith	Harrelson	Gibson Howard	Culp	Santiago	Ellsworth	Pizarro	Bell	Williams
BENCH	Jones			Adair	Lahoud	Tartabull		Nixon						
1969	Scott Jones	Andrews	Scott O'Brien	Petrocelli	Yastrzemski	Smith	A. Conig.	Gibson Satriano	Culp	Nagy	Lyle	Siebert	Romo	Williams
BENCH		Schofield			Lahoud	Lock	W. Conig.	Moses						
1970	Scott Yastrzemski	Andrews	Scott Kennedy Alvarado	Petrocelli	W. Conig. Yastrzemski	Smith	A. Conig.	Moses Satriano	Culp	Brett	Peters	Siebert	Romo	Kasko
BENCH	Fiore	Schofield			Thomas			Montgomery						
1971	Scott	Griffin	Petrocelli	Aparicio	Yastrzemski	Smith	Lahoud W. Conig.	Josephson Montgomery	Culp	Lonborg	Peters	Siebert	Lee	Kasko
BENCH		Kennedy												
1972	Cater Yastrzemski	Griffin	Petrocelli	Aparicio	Yastrzemski	Harper	Smith	Fisk	Pattin	Siebert	Tiant	Curtis	McGlothen	Kasko
BENCH		Kennedy	Kennedy	Kennedy		Miller	Oglivie	Montgomery						
1973	Yastrzemski	Griffin	Petrocelli	Aparicio	Harper	Smith	Miller Evans	Fisk	Lee	Tiant	Curtis	Pattin	Moret	Kasko
BENCH	Cater Cooper	Kennedy	Kennedy	Guerrero		Miller	Oglivie	Montgomery	(DH — Cepeda)					
1974	Yastrzemski	Griffin	Petrocelli	Guerrero Burleson	Yastrzemski Harper	Beniquez Miller	Evans	Montgomery	Tiant	Lee	Cleveland	Drago	Moret	Johnson
BENCH	Cooper Cater	McAuliffe Burleson	McAuliffe Hughes		Carbo		Carbo	Fisk Blackwell	(DH — Harper, Cooper)					

THE EARLY 30s — FINE INDIVIDUAL EFFORTS . . .

Ed Morris

Dusty Cooke

The Ferrell Brothers

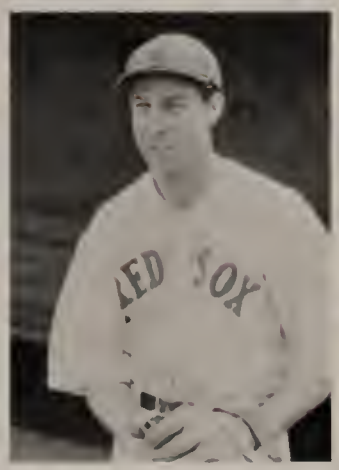
Lyn Lary

AND THEN CAME . . .

Foxx and Cronin

Lefty Grove

Doerr and Tabor

AND TED ARRIVED . . .

Ted

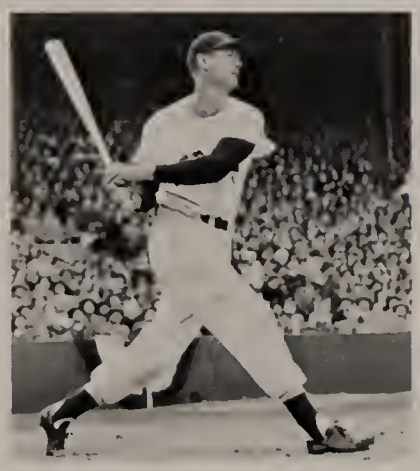
Ted Swinging

Ted and Joe . . . Who was better?

ALONG WITH . . .

Pesky

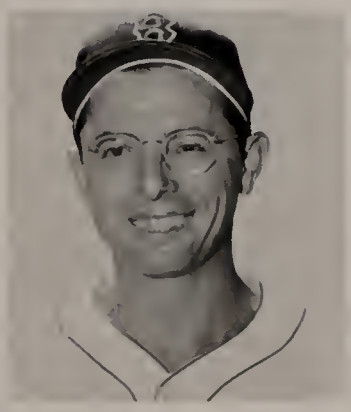
Dominic

Tex Hughson

Joe Dobson

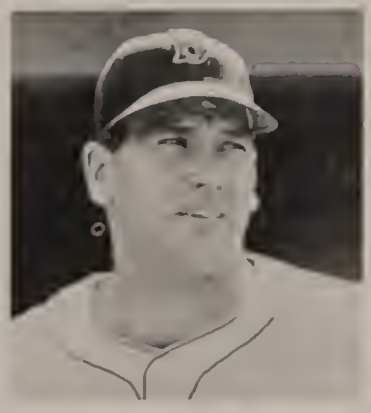
Boo Ferriss

AND THE 1946 PENNANT . . .

The 1946 Champions

FOLLOWED BY . . .

Vern Stephens

Joe McCarthy

Ellis Kinder

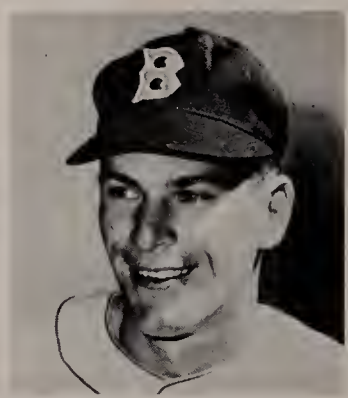

Billy Goodman

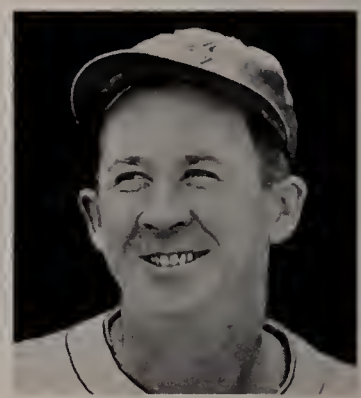

Birdie Tebbetts

THEN IN THE 50s . . .

Tommy Brewer

Mel Parnell

Jackie Jensen

AND YAZ IN THE 60s AND "THE IMPOSSIBLE DREAM"

Yaz

BOSTON RED SOX 1967 AMERICAN LEAGUE CHAMPIONS

Back Row: Gary Waslewski, Jose Santiago, Gary Bell, Dave Morehead, Jerry Stephenson, Jim Lonborg, Darrell Brandon, Russ Gibson, Sparky Lyle, John Wyatt, Bill Landis, Lee Stange, Hank Fischer. *Middle Row:* Billy Rohr, Joe Foy, Mike Andrews, Ken Harrelson, Elston Howard, Mike Ryan, George Thomas, Dalton Jones, Norm Siebern, Jose Tartabull, Batboy Jimmy Jackson, Dan Osinski, Equipment Manager Vince Orlando. *Front Row:* Batboy Keith Rosenfield, Tony Conigliaro, Carl Yastrzemski, Rico Petrocelli, Coach Sal Maglie, Coach Bobby Doerr, Manager Dick Williams, Coach Eddie Popowski, Coach Al Lakeman, Reggie Smith, George Scott, Traveling Secretary Tom Dowd, Trainer Buddy LeRoux, Equipment Manager Don Fitzpatrick. *Insert:* Jerry Adair.

SOME OF THE GREATEST THROUGH THE YEARS

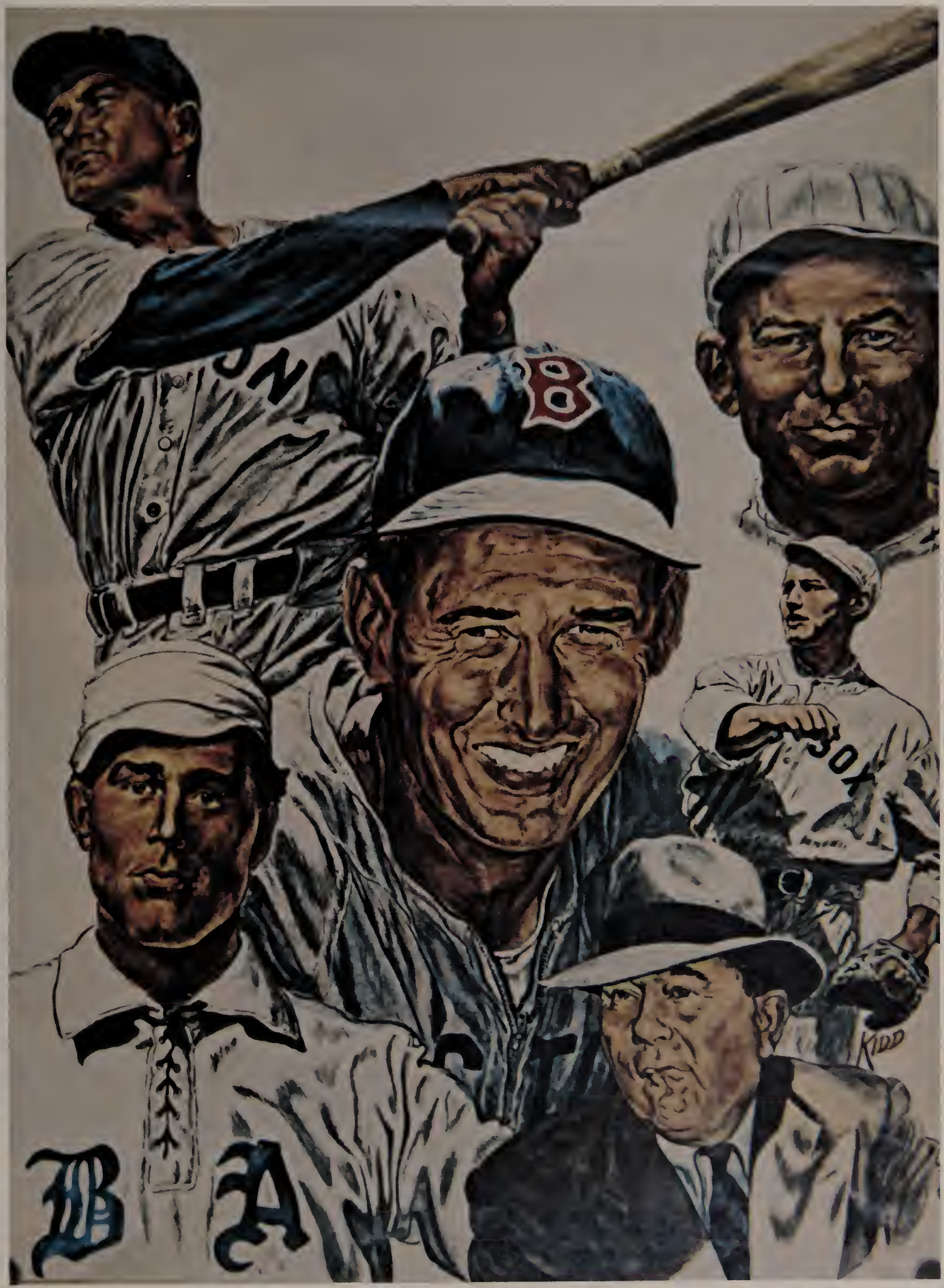

1974 FATHER - SON - DAUGHTER COMPETITION . . .

The Lineup

Some Hits . . . Some Misses

I'm Ready!

More Hits

The Champions!

RED SOX FAMILY CANDIDS . . .

Dewey and Tim Evans

The Fisks

The Yastrzemskis

The Clevelands

The Petrocellis

The Griffins

1975 Ticket and Game Information

How To Buy Tickets In Advance

IN PERSON — Over the counter for any game

At Fenway Park (corner Jersey Street and Brookline Avenue)
Monday through Friday.....9:00 A.M. to 8:00 P.M.
Saturdays and Sundays.....9:00 A.M. to 5:00 P.M.

BY MAIL — Order at any time for any game
Specify date of game or games and number and price of tickets desired.
Make check or money order payable to BOSTON RED SOX.
Include self-addressed stamped return envelope.
Address to:

RED SOX TICKETS
Fenway Park
Boston, Massachusetts 02215

No C.O.D. or telephone reservations

PRICE OF TICKETS	Box Seats	$4.75
	Reserved Grandstand	3.75

Note: Grandstand Admission ($2.25) and Bleacher Seats ($1.50) are on sale at the box offices at Fenway Park only on day or night of game. Gates usually open one and one-half hours prior to game time.

Ticket requests are filled in the order in which they are received. The Red Sox reserve the right to limit orders for major games to four tickets to one customer. The Red Sox employ no ticket agents and tickets are sold only for their face value.

Tickets sent by mail are forwarded with the understanding that the applicant assumes full responsibility.

For Ticket and Game Information Call 617-267-8661

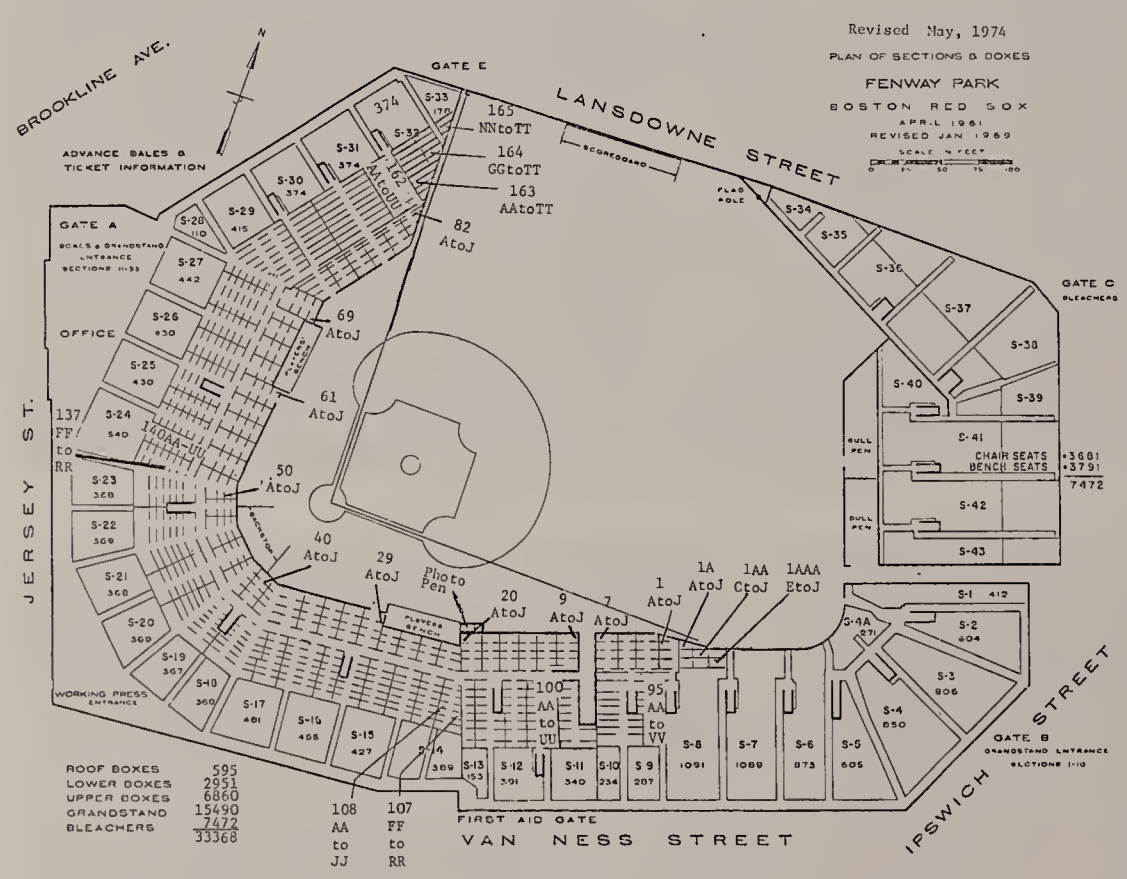

Ticket holders with Box Seats enter Gate A or Gate B.

Reserved Seat ticket holders, Sections 1-10, enter Gate B (Van Ness & Ipswich Streets).

Reserved Seat ticket holders, Sections 11-33, enter Gate A (Jersey Street).

STARTING TIMES:
Single Weekday Games — 3:30 p.m.
Single Weekend Games — 2:00 p.m.
Night Games — 7:30 p.m.
Doubleheaders — 1:00 p.m.
Twi-night Doubleheaders — 5:00 p.m.

1975 Red Sox Home Games

APRIL		GAME
8 Tues.	Milwaukee (OPENING DAY)	#1
9 Wed.	Milwaukee	#2
18 Fri.	Baltimore	#3
19 Sat.	Baltimore	#4
20 Sun.	Baltimore	#5
21 Mon.	New York Holiday (11 AM)	#6
22 Tues.	New York	#7
23 Wed.	New York	#8
30 Wed.	Cleveland	#9(N)

MAY		GAME
1 Thurs.	Cleveland	#10
2 Fri.	Detroit	#11(N)
3 Sat.	Detroit	#12
4 Sun.	Detroit	#13
15 Thurs.	Kansas City	#14(N)
16 Fri.	Kansas City	#15(N)
17 Sat.	Kansas City	#16
18 Sun.	Kansas City	#17
19 Mon.	Oakland	#18(N)
20 Tues.	Oakland	#19(N)
21 Wed.	Oakland	#20(N)
22 Thurs.	California	#21(N)
23 Fri.	California	#22(N)
24 Sat.	California	#23
25 Sun.	California	#24

JUNE		GAME
2 Mon.	Chicago	#25(N)
3 Tues.	Chicago	#26(N)
4 Wed.	Chicago	#27
6 Fri.	Minnesota	#28(N)
7 Sat.	Minnesota	#29
8 Sun.	Minnesota	#30
9 Mon.	Texas	#31(N)
10 Tues.	Texas	#32(N)
23 Mon.	Cleveland	#33(N)
24 Tues.	Cleveland	#34(N)
25 Wed.	Cleveland	#35
26 Thurs.	New York	#36(N)
27 Fri.	New York	#37(N)
28 Sat.	New York	#38
29 Sun.	New York	#39
30 Mon.	Baltimore	#40(N)

JULY		GAME
1 Tues.	Baltimore	#41(N)
7 Mon.	Minnesota	#42(N)
8 Tues.	Minnesota	#43(N)
9 Wed.	Minnesota	#44
10 Thurs.	Texas	#45(N)
11 Fri.	Texas	#46(N)
12 Sat.	Texas	#47
13 Sun.	Texas	#48
17 Thurs.	Kansas City	#49(N)
18 Fri.	Kansas City	#50(N)
28 Mon.	Milwaukee	#51(N)
29 Tues.	Milwaukee	#52(N)
30 Wed.	Milwaukee	#53
31 Thurs.	Detroit	#54(N)

AUGUST		GAME
1 Fri.	Detroit	#55(N)
2 Sat.	Detroit	#56
3 Sun.	Detroit	#57
4 Mon.	Baltimore	#58(N)
5 Tues.	Baltimore	#59(N)
22 Fri.	Chicago	#60(N)
23 Sat.	Chicago	#61
24 Sun.	Chicago	#62
26 Tues.	California	#63(N)
27 Wed.	California	#64
29 Fri.	Oakland	#65(N)
30 Sat.	Oakland	#66(N)
31 Sun.	Oakland	#67

SEPTEMBER		GAME
1 Mon.	New York	#68(N)
2 Tues.	New York	#69(N)
10 Wed.	Detroit	#70(N)
11 Thurs.	Detroit	#71
12 Fri.	Milwaukee	#72(N)
13 Sat.	Milwaukee	#73
14 Sun.	Milwaukee	#74
15 Mon.	Milwaukee	#75(N)
16 Tues.	Baltimore	#76(N)
17 Wed.	Baltimore	#77(N)
25 Thurs.	Cleveland	#78(N)
26 Fri.	Cleveland	#79(N)
27 Sat.	Cleveland	#80
28 Sun.	Cleveland	#81

(N) = Night Game

1975 Away Games

APRIL	
11 Fri.	Baltimore
12 Sat.	Baltimore
13 Sun.	Baltimore
15 Tues.	New York
16 Wed.	New York
25 Fri.	Detroit (N)
26 Sat.	Detroit
27 Sun.	Detroit

MAY	
5 Mon.	Cleveland (N)
6 Tues.	Cleveland (N)
7 Wed.	Cleveland (N)
9 Fri.	California (N)
10 Sat.	California (N)
11 Sun.	California
12 Mon.	Oakland (N)
13 Tues.	Oakland (N)
26 Mon.	Texas (N)
27 Tues.	Texas (N)
28 Wed.	Texas (N)
30 Fri.	Minnesota (N)
31 Sat.	Minnesota

JUNE	
1 Sun.	Minnesota
11 Wed.	Chicago (N)
12 Thurs.	Chicago (N)
13 Fri.	Kansas City (2)
14 Sat.	Kansas City (N)
15 Sun.	Kansas City
16 Mon.	Detroit (N)
17 Tues.	Detroit (N)
18 Wed.	Detroit (N)
20 Fri.	Baltimore (N)
21 Sat.	Baltimore
22 Sun.	Baltimore (2)

JULY	
2 Wed.	Milwaukee (2)
3 Thurs.	Milwaukee (N)
4 Fri.	Cleveland (N)
5 Sat.	Cleveland
6 Sun.	Cleveland (2)
19 Sat.	Texas (N)
20 Sun.	Texas (N)
21 Mon.	Texas (N)
22 Tues.	Minnesota (N)
23 Wed.	Minnesota (N)
24 Thurs.	Minnesota
25 Fri.	New York (N)
26 Sat.	New York
27 Sun.	New York (2)

AUGUST	
6 Wed.	Milwaukee (N)
7 Thurs.	Milwaukee
8 Fri.	Dakland (N)
9 Sat.	Dakland
10 Sun.	Dakland
11 Mon.	Dakland (N)
12 Tues.	California (N)
13 Wed.	California (N)
14 Thurs.	California (N)
15 Fri.	Chicago (N)
16 Sat.	Chicago
17 Sun.	Chicago (2)
19 Tues.	Kansas City (N)
20 Wed.	Kansas City (N)

SEPTEMBER	
3 Wed.	Baltimore (N)
4 Thurs.	Baltimore (N)
5 Fri.	Milwaukee (N)
6 Sat.	Milwaukee
7 Sun.	Milwaukee (2)
8 Mon.	Cleveland (N)
9 Tues.	Cleveland (N)
19 Fri.	Detroit (N)
20 Sat.	Detroit
21 Sun.	Detroit
22 Mon.	New York (N)
23 Tues.	New York (N)
24 Wed.	New York (N)

(2) = Doubleheader
(N) = Night

it's the real thing

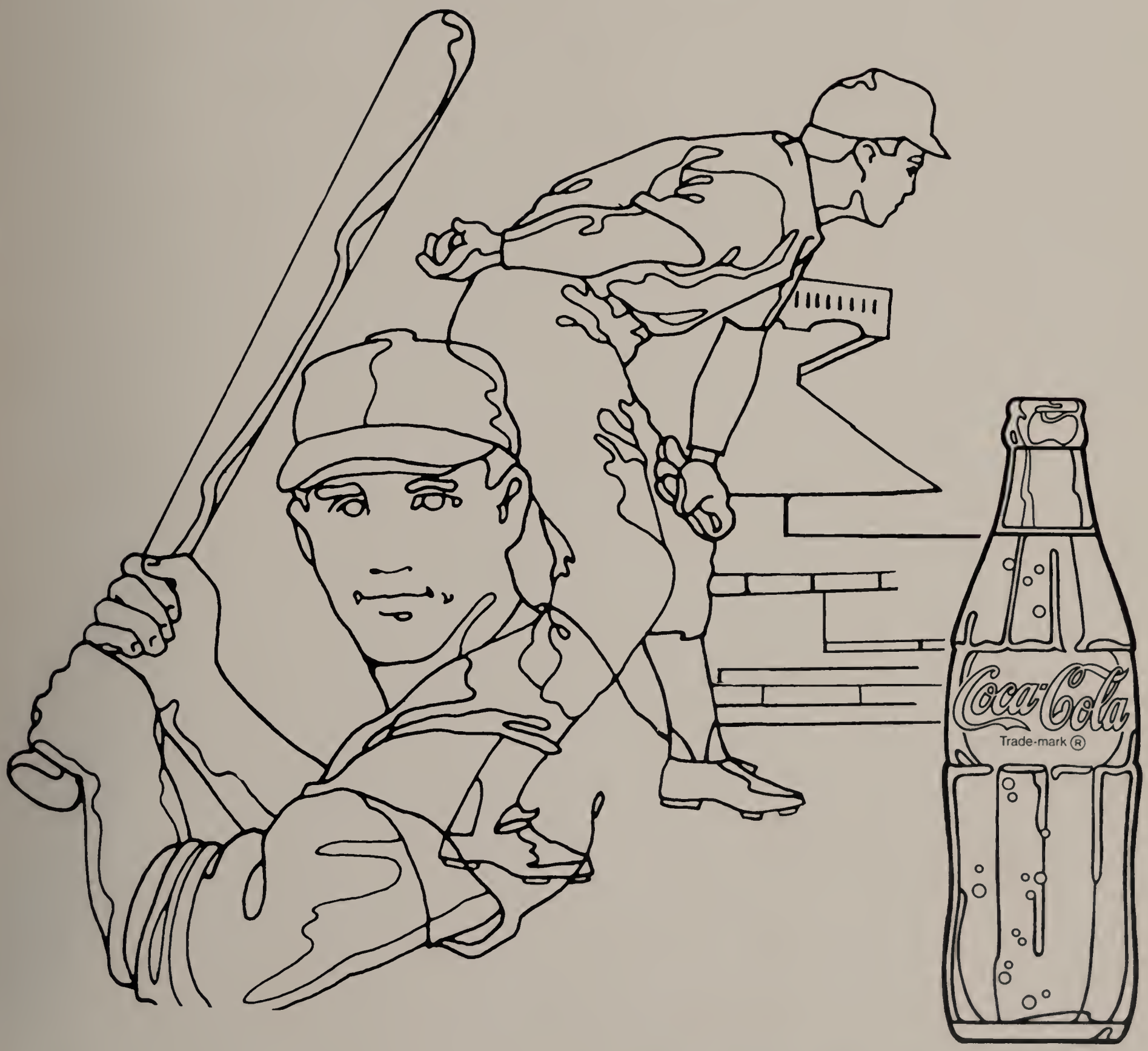

BOTTLED UNDER AUTHORITY OF THE COCA-COLA COMPANY BY **COCA-COLA BOTTLING COMPANY OF BOSTON**

"The Number-One Draft in the East"

Schaefer

when you're having more than one

Schaefer Brewing Co., N.Y., N.Y.